

**THERMAL INTEGRITY SYSTEM FOR
AUGERED CAST-IN-PLACE PILES
(PART II, IMPLEMENTATION PLAN)**

BDV25-977-34

DRAFT FINAL REPORT

*Gray Mullins, Ph.D., P.E., Principal Investigator
and*

Kevin Johnson, Ph.D., E.I., Co-Principal Investigator

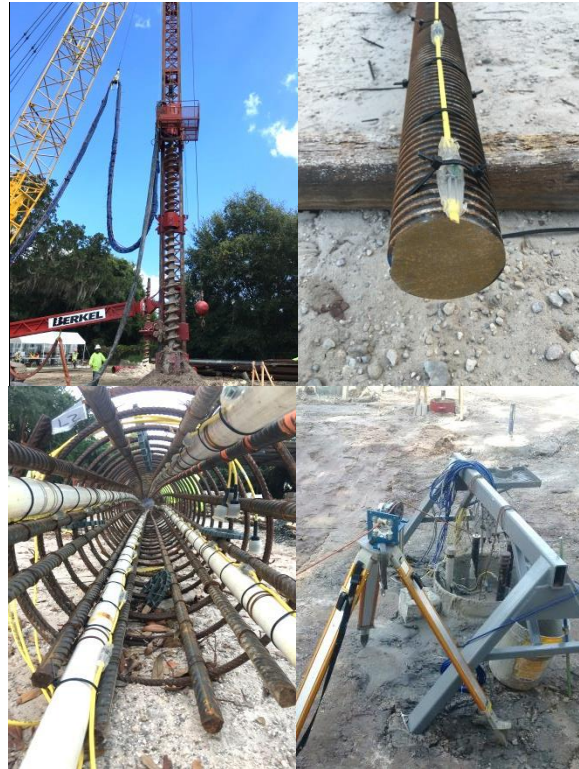

Disclaimer

The opinions, findings, and conclusions expressed in this publication are those of the authors and not necessarily those of the State of Florida Department of Transportation.

APPROXIMATE CONVERSIONS TO SI UNITS

SYMBOL	WHEN YOU KNOW	MULTIPLY BY	TO FIND	SYMBOL
LENGTH				
in	inches	25.4	millimeters	mm
ft	feet	0.305	meters	m
yd	yards	0.914	meters	m
mi	miles	1.61	kilometers	km

SYMBOL	WHEN YOU KNOW	MULTIPLY BY	TO FIND	SYMBOL
AREA				
in²	square inches	645.2	square millimeters	mm ²
ft²	square feet	0.093	square meters	m ²
yd²	square yard	0.836	square meters	m ²
ac	acres	0.405	hectares	ha
mi²	square miles	2.59	square kilometers	km ²

SYMBOL	WHEN YOU KNOW	MULTIPLY BY	TO FIND	SYMBOL
VOLUME				
fl oz	fluid ounces	29.57	milliliters	mL
gal	gallons	3.785	liters	L
ft³	cubic feet	0.028	cubic meters	m ³
yd³	cubic yards	0.765	cubic meters	m ³
NOTE: volumes greater than 1000 L shall be shown in m ³				

SYMBOL	WHEN YOU KNOW	MULTIPLY BY	TO FIND	SYMBOL
MASS				
oz	ounces	28.35	grams	g
lb	pounds	0.454	kilograms	kg
T	short tons (2000 lb)	0.907	megagrams (or "metric ton")	Mg (or "t")

SYMBOL	WHEN YOU KNOW	MULTIPLY BY	TO FIND	SYMBOL
TEMPERATURE (exact degrees)				
°F	Fahrenheit	5 (F-32)/9 or (F-32)/1.8	Celsius	°C

SYMBOL	WHEN YOU KNOW	MULTIPLY BY	TO FIND	SYMBOL
ILLUMINATION				
fc	foot-candles	10.76	lux	lx
fL	foot-Lamberts	3.426	candela/m ²	cd/m ²

SYMBOL	WHEN YOU KNOW	MULTIPLY BY	TO FIND	SYMBOL
FORCE and PRESSURE or STRESS				
lbf	poundforce	4.45	newtons	N
lbf/in ²	poundforce per square inch	6.89	kilopascals	kPa
kip	kilopound	4.45	kilonewtons	kN

APPROXIMATE CONVERSIONS TO SI UNITS

SYMBOL	WHEN YOU KNOW	MULTIPLY BY	TO FIND	SYMBOL
LENGTH				
mm	millimeters	0.039	inches	in
m	meters	3.28	feet	ft
m	meters	1.09	yards	yd
km	kilometers	0.621	miles	mi

SYMBOL	WHEN YOU KNOW	MULTIPLY BY	TO FIND	SYMBOL
AREA				
mm ²	square millimeters	0.0016	square inches	in ²
m ²	square meters	10.764	square feet	ft ²
m ²	square meters	1.195	square yards	yd ²
ha	hectares	2.47	acres	ac
km ²	square kilometers	0.386	square miles	mi ²

SYMBOL	WHEN YOU KNOW	MULTIPLY BY	TO FIND	SYMBOL
VOLUME				
mL	milliliters	0.034	fluid ounces	fl oz
L	liters	0.264	gallons	gal
m³	cubic meters	35.314	cubic feet	ft ³
m³	cubic meters	1.307	cubic yards	yd ³

SYMBOL	WHEN YOU KNOW	MULTIPLY BY	TO FIND	SYMBOL
MASS				
g	grams	0.035	ounces	oz
kg	kilograms	2.202	pounds	lb
Mg (or "t")	megagrams (or "metric ton")	1.103	short tons (2000 lb)	T

SYMBOL	WHEN YOU KNOW	MULTIPLY BY	TO FIND	SYMBOL
TEMPERATURE (exact degrees)				
°C	Celsius	1.8C+32	Fahrenheit	°F

SYMBOL	WHEN YOU KNOW	MULTIPLY BY	TO FIND	SYMBOL
ILLUMINATION				
lx	lux	0.0929	foot-candles	fc
cd/m²	candela/m ²	0.2919	foot-Lamberts	fl

SYMBOL	WHEN YOU KNOW	MULTIPLY BY	TO FIND	SYMBOL
FORCE and PRESSURE or STRESS				
N	newtons	0.225	poundforce	lbf
kPa	kilopascals	0.145	poundforce per square inch	lbf/in ²
kN	kilonewtons	0.225	kilopound	kip

*SI is the symbol for the International System of Units. Appropriate rounding should be made to comply with Section 4 of ASTM E380.

Technical Report Documentation Page

1. Report No.	2. Government Accession No.	3. Recipient's Catalog No.	
4. Title and Subtitle Thermal Integrity Profiling for Augered Cast-In-Place Piles (Implementation Plan)		5. Report Date May 2017	
		6. Performing Organization Code	
7. Author(s) G. Mullins and K. Johnson		8. Performing Organization Report No.	
9. Performing Organization Name and Address University of South Florida Department of Civil and Environmental Engineering 4202 E. Fowler Avenue, ENB 118s Tampa, FL 33620		10. Work Unit No. (TRAIS)	
		11. Contract or Grant No. BDV25 977-34	
12. Sponsoring Agency Name and Address Florida Department of Transportation 605 Suwannee Street, MS 30 Tallahassee, FL 32399		13. Type of Report and Period Covered Final Report 06/12-9/15	
		14. Sponsoring Agency Code	
15. Supplementary Notes FDOT Project Manager: David Horhota			
16. Abstract <p>This study was the second in a two-part research program focused on assessing the feasibility of using thermal integrity profiling for ACIP piles. This was made possible by coordinating with the Deep Foundations Institute ACIP pile project to demonstration the strength of the piles in various loading conditions (i.e. tension, compression and lateral loads). In all, seven test piles were equipped with thermal integrity assessment devices. Both probe and thermal wire systems were used to collect data over an extended period of time, thereby providing a means to compare instrumentation methods, schemes and analysis techniques. One of the seven piles was extracted to assess the validity of on-site inspection methods which was also used as a control for the thermal analysis comparison.</p> <p>Results from thermal integrity profiling showed promising capabilities to test the as-built piles. Analysis methods that were hypothesized in the original study were vetted and showed good agreement with the true pile size and shape. These methods were furthered to refine and minimize errors associated with simplistic linearization of the inverse hyperbolic tangent relationships.</p> <p>Both probe and wire systems were shown to provide the same data, however, wire systems have the distinct advantage of reducing cage/reinforcement congestion. PVC access tubes were also shown to be better for small volumes of grout that can be vulnerable to heat sinking with steel tubes.</p> <p>Like most new developments and the additional information provided for the contractor, thermal profiling has shown that single bar reinforcement are often eccentric and that tighter centralizer spacing would be beneficial. The shape of the pile predicted by thermal evaluation mimicked the actual pile closely but grout volume determination is a weak link in the entire ACIP pile quality assurance program.</p>			
17. Key Word Augercast pile, thermal integrity test, quality assurance		18. Distribution Statement No restrictions.	
19. Security Classif. (of this report) Unclassified.	20. Security Classif. (of this page) Unclassified.	21. No. of Pages 122	22. Price

Acknowledgments

The authors would like to acknowledge the Florida Department of Transportation for funding this project, with specific thanks to Dr. David Horhota, Juan Castellano, Larry Jones and the entire review team for their insightful contributions.

Executive Summary

The thermal integrity test has proven to be an effective method to evaluate the integrity of newly constructed drilled shafts (i.e. identifying anomalies, rebar cage alignment, concrete cover, etc.). However, very few auger-cast piles have been tested with this method as standard integrity access tubes are not typically installed. It was the goal of this research to explore the use of the thermal integrity technology for auger-cast piles. The research was performed in two phases: in the first phase, various instrumentation and analysis methods were explored, field data was collected, new equipment options were scrutinized and numerical modeling was used to show areas of strength or weakness.

This study was the second in the two-part research program focused on assessing the feasibility of using thermal integrity profiling for ACIP piles. This was made possible by coordinating with the Deep Foundations Institute ACIP pile project to demonstrate the strength of the piles in various loading conditions (i.e. tension, compression and lateral loads). In all, seven test piles were equipped with thermal integrity assessment devices. Both probe and thermal wire systems were used to collect data over an extended period of time, thereby providing a means to compare instrumentation methods, schemes and analysis techniques. One of the seven piles was extracted to assess the validity of on-site inspection methods which was also used as a control for the thermal analysis comparison.

Results from thermal integrity profiling of ACIP piles showed promising capabilities to test the as-built piles. Analysis methods that were hypothesized in the original study were vetted and showed good agreement with the true pile size and shape. These methods were furthered to refine and minimize errors associated with simplistic linearization of the inverse hyperbolic tangent relationships.

Both probe and wire systems were shown to provide the same data, however, wire systems have the distinct advantage of reducing cage/reinforcement congestion. PVC access tubes were also shown to be better for small volumes of grout that can be vulnerable to heat sinking with steel tubes.

Like most new developments and the additional information provided for the contractor, thermal profiling has shown that centered single bar reinforcement are central to TIP effectiveness and that tighter spacing would be beneficial. The shape of the pile predicted by thermal evaluation mimicked the actual pile closely but grout volume determination is a weak link in the entire quality assurance program.

Table of Contents

Disclaimer	ii
Conversion Factors	iii
Technical Report Documentation	vi
Acknowledgments.....	vii
Executive Summary	viii
List of Tables	xi
List of Figures	xii
Chapter One: Introduction	1
1.1 Background	1
1.2 Organization of the Report.....	2
Chapter Two: Instrumentation and Field Testing	3
2.1 Overview of DFI Study.....	3
2.2 Approach.....	4
2.3 Soil Investigation	4
2.4 Instrumentation Installation	9
2.5 Pile Construction.....	13
2.6 Thermal Testing	14
2.6.1 Probe Testing	14
2.6.2 Thermal Wire Testing.....	18
2.7 Extraction and Physical Dimension Measurements.....	26
Chapter Three: Results of Testing and Analysis Methods.....	29
3.1 Measurement Systems	29
3.2 Access Tube Material	31
3.3 Measurement Location.....	32
3.4 Analysis Techniques	37
3.5 Grout Volume Determination	44
3.6 Effective Radius Estimates	47
Chapter Four: Conclusions and Recommendations.....	48
4.1 Instrumentation Methods and Schemes	48
4.2 Grout Volume Determination	49
4.3 Analysis of ACIP Pile Thermal Profiles.....	51
4.4 Summary.....	53
References.....	54
Appendix A.....	57
Appendix B.....	65

Appendix C	78
Appendix D	99
Appendix E	107
Appendix F.....	115

List of Tables

Table 2.1 Test pile dimensions, reinforcement, and TIP instrumentation.	9
--	---

List of Figures

Figure 2.1 DFI augercast test pile layout (original DFI Transmittal, 2015).	3
Figure 2.2 CPT sounding for initially proposed DFI test site (DFI preliminary report).	5
Figure 2.3 SPT boring log data for DFI test site.	7
Figure 2.4 Final DFI augercast test pile layout (DFI preliminary report).	8
Figure 2.5 Bottom end view of reinforcement cages for 24in piles C2 (left) and L2 (right) instrumented with thermal wires and access tubes for thermal probe testing.	10
Figure 2.6 Top end of piles C1 (left) and L1 (right) reinforcement cages instrumented with thermal wires.	11
Figure 2.7 Pile E1 reinforcing cage with thermal wires attached.	12
Figure 2.8 3in center bars (left) and #11 center bars (right) instrumented with thermal wires.	13
Figure 2.9 Automated reel and data collection system used for probe testing.	14
Figure 2.10 Overnight probe testing.	15
Figure 2.11 Probe testing pile C2 at approximately 24hrs after pile installation.	15
Figure 2.12 Temperature profile for pile C2 at peak temperature taken via probe system.	16
Figure 2.13 Temperature profile for pile L2 at peak temperature taken via probe system.	17
Figure 2.14 Pile C2 (left) and L2 (right) profiles from probe data taken on 6hr intervals.	18
Figure 2.15 Pile E1 with thermal wires and attached TAP units.	19
Figure 2.16 Pile L1 with thermal wires and attached TAP units.	20
Figure 2.17 Pile C1 with thermal wires and attached TAP units.	21
Figure 2.18 Pile T1 with thermal wires and attached TAP unit.	22
Figure 2.19 Pile L2 with thermal wires and attached TAP units.	23
Figure 2.20 Pile C2 with thermal wires and attached TAP units.	23
Figure 2.21 Pile T2 with thermal wires and attached TAP unit.	24
Figure 2.22 Pile E1 center bar thermal wire data (left); cage wire data (right) at 15hrs	25
Figure 2.23 Temperature vs. time for pile E1 center bar wire from 10ft below pile top.	26
Figure 2.24 Extracted pile shape from top to bottom (left to right and down).	27
Figure 3.1 Pile C2, probe in steel (orange) and wire (blue) measured thermal profiles for each tube 1 – 4 (left to right) near peak temperature.	29
Figure 3.2 Pile L2, probe in PVC (orange) and wire (blue) measured thermal profiles for each tube 1 – 4 (left to right) near peak temperature.	29
Figure 3.3 Pile C2 temperature vs. time from wire data (blue) and probe data (orange).	30
Figure 3.4 Pile E1 (left), L1 (center), and L2 (right) – average cage wire data (orange) compared with center bar wire data (blue).	32
Figure 3.5 Pile L1 (left) center bar temperature aligns with cage from 15ft downward; Pile L2 (right) from 20ft downward.	34
Figure 3.6 Center and cage measurements for Pile C1 (left) and C2 (right).	35
Figure 3.7 Center and cage measurements for Pile E1.	36
Figure 3.8 Typical temperature / radius plot or bell-curves (Part I, Figure 2.11; Mullins, 2012a).	37
Figure 3.9 Relationship between cage position, shaft size, and temperature (Part I, Figure 2.12; Mullins, 2012a).	38
Figure 3.10 T – R relationship for a given cage position (Part I, Figure 2.13; Johnson, 2014).	38

Figure 3.11 T-R relationships for varying foundation element sizes with both cage and center measurement locations.	40
Figure 3.12 T-R relationships for smaller elements using Tsoil method.....	41
Figure 3.13 22in diameter drilled shafts with center bar measurements analyzed using Tzero (green) and Tsoil (blue) methods shown with post-extraction as-built dimensions.	42
Figure 3.14 Radius computed from automated and manual grout log compared against actual radius measured after extraction for Pile E1.	44
Figure 3.15 Effective radius from Tsoil method compared to actual radius of Pile E1. ...	45
Figure 3.16 Pile E1 effective radius determined from cage measurements and center bar measurements compared to actual radius measured after extraction.	47
Figure 4.1 Radius predictions from grout volume measurements.	50
Figure 4.2 Intercept temperature as a function of measurement position.....	51
Figure 4.3 Radial temperature distribution in 18in ACIP pile (12hrs).	52
Figure 4.4 Number 8 bar with weak and widely spaced centralizers over 10ft (left).....	53
Figure A.1 TIP wire data for pile E1, at cage location (left) and center bar location (right).	58
Figure A.2 TIP wire data for piles T1 (left) and T2 (right), at center bar location.....	59
Figure A.3 TIP wire data for pile C1, at cage location (left) and center bar location (right).	60
Figure A.4 TIP wire data for pile C2, at cage location (left) and center bar location (right).	61
Figure A.5 TIP wire data for pile L1, at cage location (left) and center bar location (right).	62
Figure A.6 TIP wire data for pile L2, at cage location (left) and center bar location (right).	63
Figure A.7 TIP probe data for piles C2 (left) and L2 (right), at cage location.	64
Figure B.1 Pile C1 effective radius from cage wire data, using T0 method (left) and Tsoil method (right).	66
Figure B.2 Pile C1 effective radius from center bar wire data using actual reported grout volume (max) and reported volume grout less initial pump count (min) – T0 method (left), Tsoil method (center), min/max from all combinations (right).	67
Figure B.3 Pile C2 effective radius from cage wire data using reported grout volume over given partial length, T0 method (left), Tsoil method (right).....	68
Figure B.4 Pile C2 effective radius from center bar wire data using actual reported grout volume (max) and reported volume grout less initial pump count (min) – T0 method (left), Tsoil method (center), min/max from all combinations (right).	69
Figure B.5 Pile T1 effective radius from center bar wire data using actual reported grout volume (max) and reported volume grout less initial pump count (min) – T0 method (left), Tsoil method (center), min/max from all combinations (right).	70
Figure B.6 Pile T2 effective radius from center bar wire data using actual reported grout volume (max) and reported volume grout less initial pump count (min) – T0 method (left), Tsoil method (center), min/max from all combinations (right).	71
Figure B.7 Pile L1 effective radius from cage wire data using reported grout volume over given partial length, T0 method (left), Tsoil method (right).....	72

Figure B.8 Pile L1 effective radius from center bar wire data using actual reported grout volume (max) and reported volume grout less initial pump count (min) – T0 method (left), Tsoil method (center), min/max from all combinations (right).	73
Figure B.9 Pile L2 effective radius from cage wire data using reported grout volume over given partial length, T0 method (left), Tsoil method (right).....	74
Figure B.10 Pile L2 effective radius from center bar wire data using actual reported grout volume (max) and reported volume grout less initial pump count (min) – T0 method (left), Tsoil method (center), min/max from all combinations (right).	75
Figure B.11 Pile E1 effective radius from center bar wire data using actual reported grout volume (max) and reported volume grout less initial pump count (min) – T0 method (left), Tsoil method (center), min/max from all combinations (right).	76
Figure B.12 Pile E1 effective radius from cage wire data using actual reported grout volume (max) and reported volume grout less initial pump count (min) – T0 method (left), Tsoil method (center), min/max from all combinations (right).	77
Figure F.1 Pile C1 Computed Radius from AME Data, Manual Grout Log, and TIP Data	116
Figure F.2 Pile C2 Computed Radius from AME Data, Manual Grout Log, and TIP Data.	117
Figure F.3 Pile L1 Computed Radius from AME Data, Manual Grout Log, and TIP Data	118
Figure F.4 Pile L2 Computed Radius from AME Data, Manual Grout Log, and TIP Data.	119
Figure F.5 Pile T1 Computed Radius from AME Data, Manual Grout Log, and TIP Data.	120
Figure F.6 Pile T2 Computed Radius from AME Data, Manual Grout Log, and TIP Data	121
Figure F.7 Pile E1 Computed Radius from AME Data, Manual Grout Log, and TIP Data	122

Intentionally Left Blank

Chapter One: Introduction

1.1 Background

Auger-cast piles (sometimes called auger-cast-in-place, ACIP piles) are a subset of the larger category of deep foundation elements known as bored piles. In the U.S., bored piles also include drilled shafts. As the name implies, bored pile construction involves drilling a deep cylindrical hole in the ground and installing a fluid concrete or grout within the walls of the excavation wherein the walls are the “formwork.” The dimensions of the as-built element are essentially defined by the shape taken-on after drilling and the application of hydrostatic pressure from the fluid concrete or grout on to the excavation walls.

Although similar at first glance, ACIP piles differ from drilled shafts both in construction processes and design capacity. Drilled shaft construction provides lateral stability to an open excavation via hydrostatic slurry pressure or mechanical bracing from a casing. Therein, the soil is methodically removed using repeated grabs, bites or scoops with a relatively short drill tool (usually only 2 or 3 flights). ACIP piles differ in that no slurry or casing is required to hold open the excavation; rather a continuous flight auger is used which maintains the stability and volume of the excavation via the soil that fills the auger flights. The sidewalls therefore push against the soil filled auger and are not free to collapse inward. The length of auger must extend to the deepest required tip elevation.

The net result of the significantly different auger configuration is that grout is pumped directly to the base of the excavation through the stem of the ACIP auger whereas drilled shafts place concrete through a separate and dedicated tremie pipe. Note that grout differs from concrete as it has no coarse aggregate and is easily pumped through smaller lines (e.g. drill stem). During grouting, the ACIP auger is extracted slowly enough such that the grout pumping rate can fill the entire theoretical volume plus a small over pour percentage. However, if the volume of the soil-laden auger is extracted faster than the inflowing grout it will result in a net negative pressure that will pull the soil walls in below the tip of the auger. As the auger tip reaches the surface it becomes more difficult to sustain grout pressure and often the contractor stops pump to reduce waste and cleanup. This causes severe necks in the cross section and is a primary fear from using ACIP piles. Further, the most common configurations use a single central bar to minimal reinforcing cages which have traditionally been too small to equip with integrity access tubes. This has made post-construction integrity evaluation limited.

The thermal integrity test has proven to be an effective method to evaluate the integrity of newly constructed drilled shafts (i.e. identifying anomalies, rebar cage alignment, concrete cover, etc.). However, very few auger-cast piles have been tested with this method as standard integrity access tubes are not typically installed. The disadvantage of auger-cast piles relative to piles or drilled shafts is that the final, as-built configuration of these foundation units is unknown. As such, their FDOT use has been limited to foundations for sound walls. If an improved quality assessment tool is developed to ascertain the final, as-built configuration (size, depth, diameter,

concrete cover, etc.) of auger-cast piles, their use in other applications can be reevaluated. It is the goal of this research to explore the use of the thermal integrity technology for auger-cast piles.

This report is the second of two in a two-part program to evaluate the effectiveness of thermal integrity profiling applications in auger-cast-in place piles. The first phase (*BDV25 977-09, Thermal Integrity Profiling for Augered Cast-In-Place Piles*) followed a traditional research approach including: (1) a literature review of thermal integrity profiling and heat of hydration concepts, (2) numerical modeling, (3) feasibility of wheel-less gyroscopic inclination measurements for thermal probe systems, (4) field testing and (5) reporting.

1.2 Organization of the Report

This second-phase study entailed three basic tasks: thermal instrumentation and testing of several full scale piles, evaluation of the field collected data, and reporting. These tasks are fully discussed in the ensuing chapters: Chapter 2 and Chapter 3 cover the first two tasks, respectively; Chapter 4 provides an overview, discusses the pros and cons of the various analysis algorithms and includes recommendations.

Chapter Two: Instrumentation and Field Testing

Implementation of the recently concluded research project (BDV25 977-09) findings was conducted in cooperation with a DFI study entitled “*Verification of Installation and Performance of ACIP Piles.*” The overall scope of that study was multifaceted incorporating axial compression, pullout / tension, and lateral load tests as well as forms of verification testing. While verification can include a wide range of destructive and non-destructive test (NDT) methods, this program included on-board computer installation monitoring systems, manual monitoring and field inspection, load testing and extraction of one of the installed piles (not used in load testing). NDT in the form of thermal integrity evaluation of all test piles formed the focus of this implementation plan.

2.1 Overview of DFI Study

The DFI study was planned to incorporate eighteen (18) augercast piles of various sizes of which seven (7) were slated for some form of testing. Figure 1 shows a plan view of the proposed pile layout at the test site in Okahumpka, Florida.

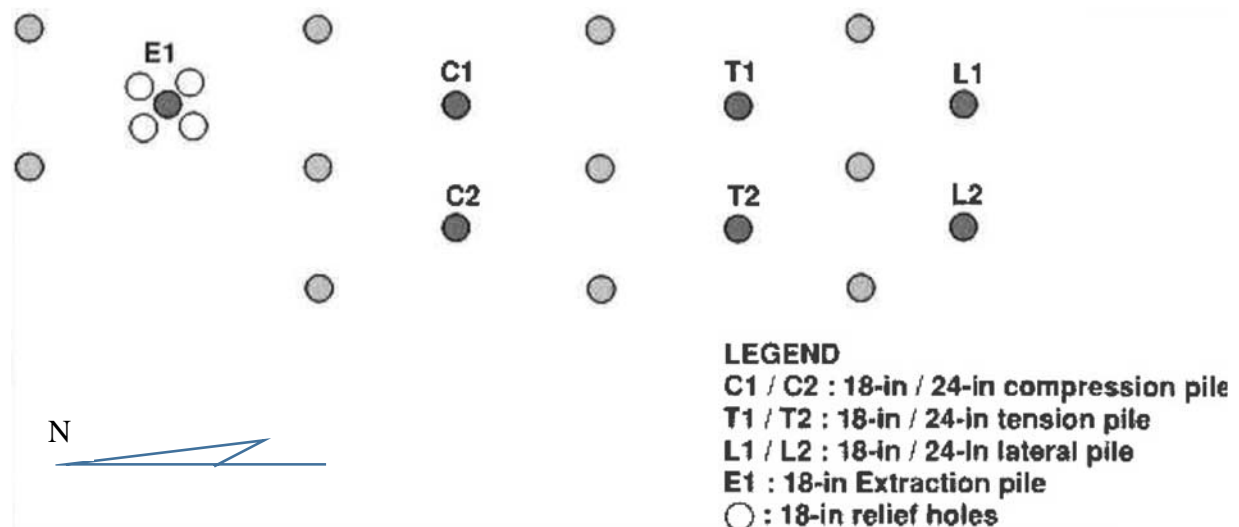

Figure 2.1 DFI augercast test pile layout (original DFI Transmittal, 2015).

The remaining piles (shown in lighter grey) were reaction piles for the load frame(s) required to apply the axial or lateral loads. As shown, two piles were compression tests (C), two tension tests (T), two lateral load tests (L) and one was planned installed for the express purpose of being extracted (E). The extracted pile was to serve as a direct verification of the on-the-fly computer monitoring system which showed how much grout was placed at what depth and in that way made a prediction of the pile shape. This pile also served as the primary calibration tool for the thermal analysis options discussed as a result of the previous research project (discussed in Chapters 3 and 4).

2.2 Approach

A combination of thermal integrity methods were employed to evaluate the seven test piles. This allowed for a comparative analysis of results to assess the pros and cons of particular methods specific to their use in ACIP piles.

Reinforcement: Combinations of probe and wire methods were used in conjunction with both center bar and cage measurements. However, inherent with each load test type is a required (or preferred) reinforcement scheme. Tension tests required sufficient steel to resist up to 400-500kips of anticipated load. This translated into a single 100ksi threaded bar 3in in diameter. Compression load tests rely very little on the reinforcing scheme so more modest reinforcement schemes were used. The lateral load tests, by the nature of bending capacity performance (i.e. compression block vs. distance to tension steel), required a reinforcing cage sufficient to develop bending capacity without cracking at lower service load levels.

For the purpose of this implementation program, single bar reinforcing schemes were coupled with cage location measurements to compare the output results of each (and associated analysis algorithms). Comparisons of single wire versus four wire measurements were incorporated in five of the test piles. The extracted shaft incorporated a full cage with a center bar both of which extended full depth so that all analysis methods could be applied.

2.3 Soil Investigation

Prior to the onset of the instrumentation, construction and testing, subsurface site investigations were performed by the DFI team and showed loose soil conditions at depths below 55ft. Figures 2.2 and 2.3 show a CPT sounding and SPT boring log, respectively. Complete details are included in Appendix E (the preliminary DFI report).

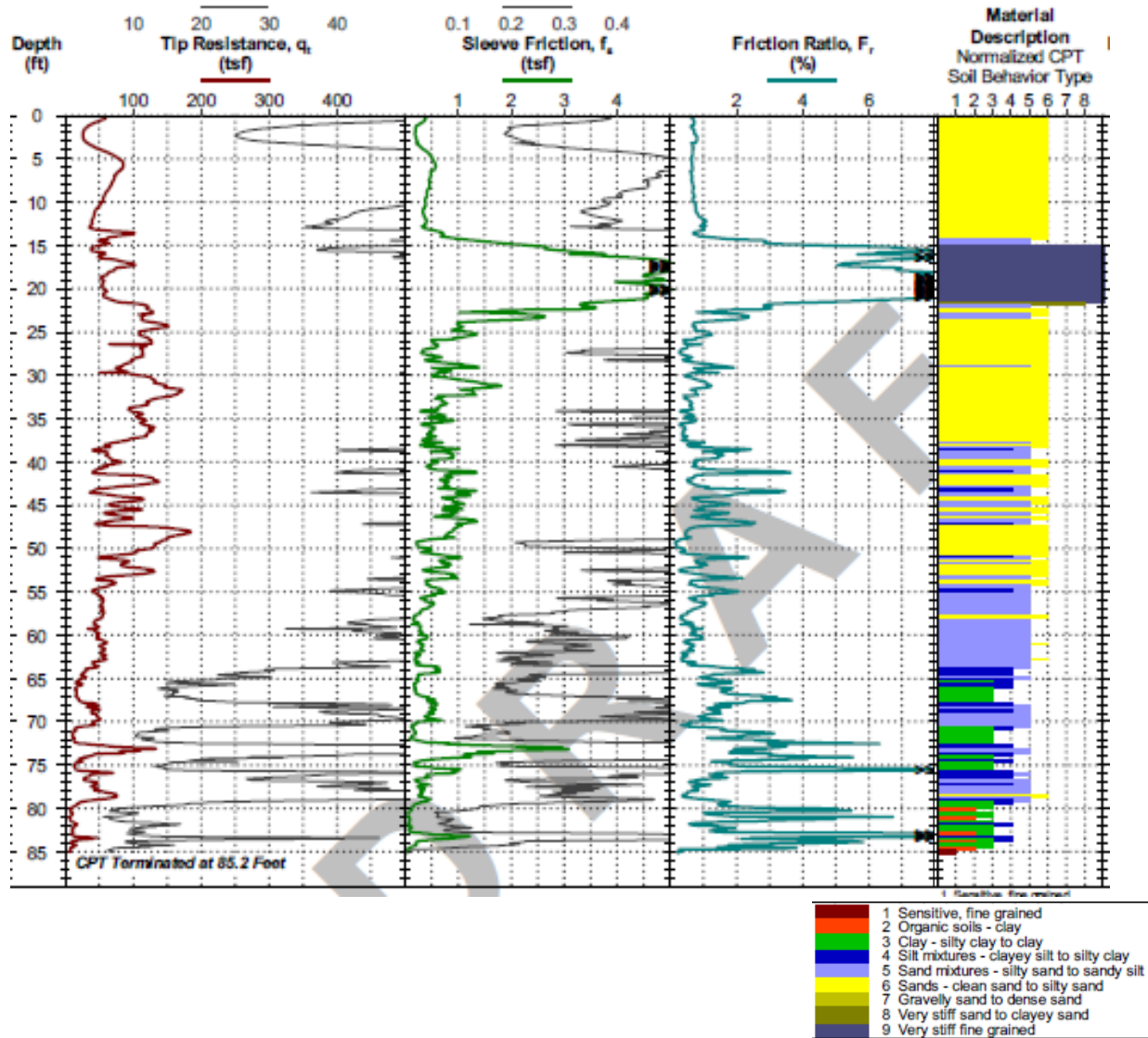

Figure 2.2 CPT sounding for initially proposed DFI test site (DFI preliminary report).

PROJECT NO. N/A NAME Auger Cast Pile Research COUNTY Lake DISTRICT 5
 LOCATION Okahumpka FL TOWNSHIP _____ RANGE _____ SECTION _____
 ROAD NUMBER _____ SURFACE ELEVATION _____
 EQUIPMENT TYPE CME 75 RIG NO. 26005 BORING NO. #1 (L1)
 DATE STARTED 9/12/2010 COMPLETED 9/12/2010 DRILLED BY Bruce/Kyle
 LOGGED BY Dallon/Todd BORING TYPE: AUGER, WASHED, PERCUSSION, ROTARY
 WATER TABLE: 0 HR. _____ 24 HRS. 13 (collapse) HRS. _____
 CASED, UNCASD, DRILLING MUD

SAMPLE CONDITIONS: DISTURBED GOOD LOST CORE SAMPLE
 SAMPLE TYPES: A: AUGER SB: SPLIT BARREL S: SHELBY TUBE RC: ROCK CORE _____ SIZE
 TESTS: W.C.: WATER CONTENT (%) T: TORVANE (TSF) V: IN-SITU VANE TEST (TSF)

ELEV. (FT.)	DEPTH (FT.)	S.P.T. BLOWS	MATERIAL DESCRIPTION	SAMPLES			TESTS	REMARKS
				CON.	NO. TYPE	REC. (%)		
	1	1 2	Dark Brown to Black Sand	///	1	50	SB	
	2	1 3	Dark Brown to Light Brown sand	///	2	50	SB	
	4	1 2	Light Brown Sand	///	3	50	SB	
	5	2 3	Light Brown to white Sand	///	4	50	SB	
	6	3 3	Light Brown to white Sand w/ Trace of orange	///	5	60	SB	
	8	3 4	Same	///	6	60	SB	
	9	4 4	Same	///	7	70	SB	
	10	3 4						
	11							
	12							
	13							
	14							
	15							
	16	2 3 4	Dark Brown to Black sand	///	8	50	SB	
	17							
	18							
	19							
	20							

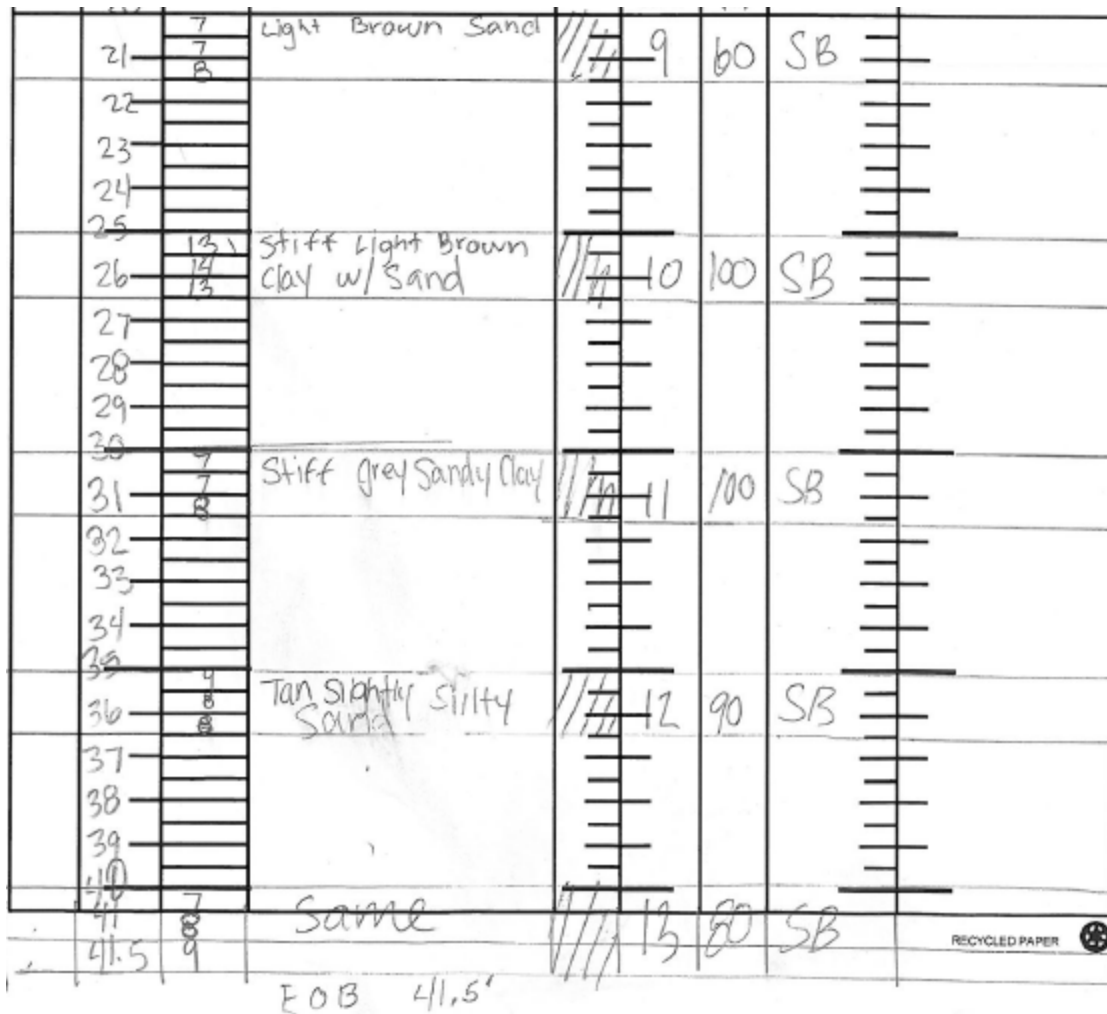

Figure 2.3 SPT boring log data for DFI test site.

Based on the findings of the site investigation and logistics, the test program was re-oriented 90 degrees counterclockwise as shown in Figure 2.4 and the final pile size and reinforcement scheme was established as shown in Table 2.1.

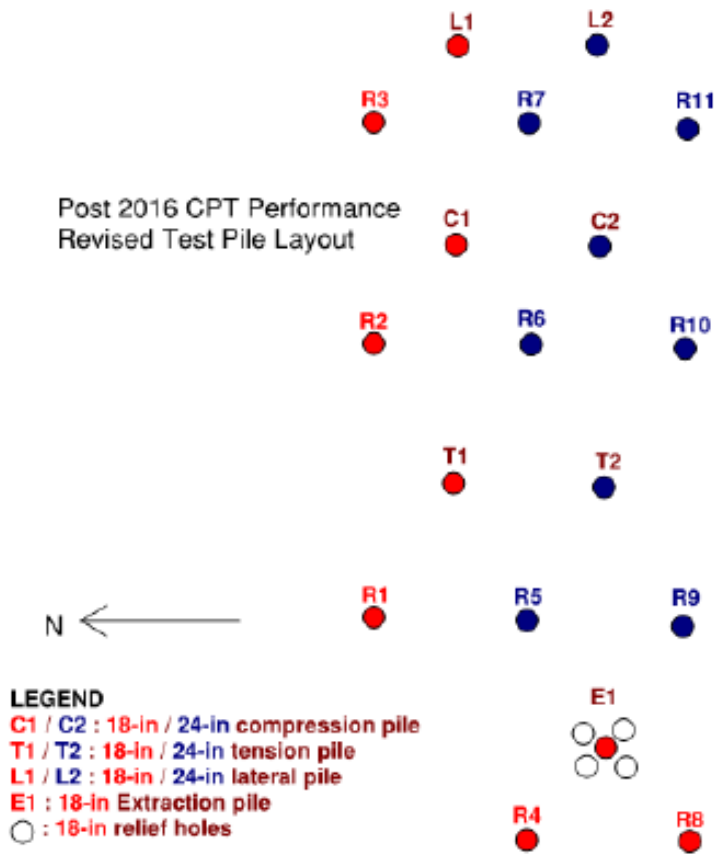

Figure 2.4 Final DFI augercast test pile layout (DFI preliminary report).

Table 2.1 Test pile dimensions, reinforcement, and TIP instrumentation.

Pile	Diameter (in)	Length (ft)	Cage Length (ft)	Full Length Center Bar	Access Tubes	TIP Wires		TIP Probe
						Partial Length	Full Length	
E1	18	40	40	3" threaded	--	4	1	No
T1	18	60	--	3" threaded	--	--	1	No
C1	18	60	35	#11	--	4	1	No
L1	18	40	35	#11	--	4	1	No
T2	24	60	--	3" threaded	--	--	1	No
C2	24	60	35	#11	4 (Steel)	4	1	Partial Length
L2	24	40	35	#11	4 (PVC)	4	1	Partial Length

2.4 Instrumentation Installation

The reinforcing scheme in each pile (Table 2.1) defined how each pile reinforcement element was instrumented: access tubes plastic or steel, quantity and length of thermal wires. Upon arrival on-site, all cages were fully assembled and ready for installation of instrumentation. Instrumentation installation involved attaching access tubes and thermal wires and was performed in two visits due to hurricane warnings and evacuations affecting central and east Florida (Oct. 5 and 26, 2016).

Piles C2 and L2 were equipped with both access tubes and thermal wires. While the cages were not intended to extend full depth, the access tubes were slightly extended 1ft below the bottom of cage for some additional information as there would be no interference with the bottom of the excavation. Access tubes were first installed to prevent damage to wires if installed before access tubes. Tubes were tied with steel tie wire on two foot intervals to provide a secure attachment. Wires were tied to the access tubes such that the sensors were all positioned 90degrees counterclockwise from the inward direction of each tube. This aligned the radial distance from the center of pile to each wire sensor with the centerline distance of each access tube.

Piles C1, L2 and E1 were instrumented with only thermal wires where the same 90 counterclockwise orientation of the sensors was used relative to the vertical reinforcing steel bars. Sensors were secured with plastic wire ties where one tie was placed on the upper and lower side of the sensors (i.e. 2 ties per sensor or foot of wire length). Sensors were spaced at 1ft intervals. 24in piles had 12 - No. 8 bars and 18in piles had 8 - No. 8 bars which made the installation of four wires conveniently spaced on multiples of 4 (every 3 bars for 24in or 2 bars

for 18in piles). Excess wire length was bundled and attached to either the top of the access tubes or reinforcing bars (Figure 2.5). Figures 2.5 - 2.8 show each of the five reinforcing cages and the center bars that were instrumented with a single wire similarly secured with two ties per sensor.



Figure 2.5 Bottom end view of reinforcement cages for 24in piles C2 (left) and L2 (right) instrumented with thermal wires and access tubes for thermal probe testing.



Figure 2.6 Top end of piles C1 (left) and L1 (right) reinforcement cages instrumented with thermal wires.



Figure 2.7 Pile E1 reinforcing cage with thermal wires attached.



Figure 2.8 3in center bars (left) and #11 center bars (right) instrumented with thermal wires.

2.5 Pile Construction

While not the focus of this report, the construction of each test pile followed conventional ACIP pile construction practice where a full length continuous flight auger was slowly advanced into the ground while constantly spinning until the target depth of pile was reached. Grout was then pumped through the hollow stem central portion of the auger while slowly extracting. Several pump strokes of grout were initially placed prior to auger extraction. During extraction, the pump flow rate and extraction rate were kept as constant as possible to ensure uniform distribution of the grout. Upon complete extraction of the auger, the reinforcing steel was lowered down into the still-fluid grout. For piles with both center bars and cages, the center bar was installed first followed by the surrounding cage.

Pile installation records and the full construction process is reported elsewhere (DFI preliminary report). However, selected components of the report are included in Appendix C, D and E.

2.6 Thermal Testing

With two types of thermal systems installed on the reinforcing cages, two simultaneous testing efforts resulted using probe and thermal wire methods

2.6.1 Probe Testing

Probe testing is usually only performed once, at a time that is near the peak temperature (ASTM 2014). At that time, the quality of the data is immediately evaluated by the testing engineer (or technician). If all profiles are clear and the data meaningful, then no more testing is required. However, for this study probe testing was performed on 6hr intervals starting 6hrs after the piles were cast and continued up to 24hrs after casting. Each tube was profiled twice during each 6hr interval/visit. Figures 2.9 - 2.11 show probe testing being performed at various stages of the curing/hydration process. For these tests an automated, reel-type system was used which frees the testing engineer to perform multiple field functions at once.



Figure 2.9 Automated reel and data collection system used for probe testing.



Figure 2.10 Overnight probe testing.



Figure 2.11 Probe testing pile C2 at approximately 24hrs after pile installation.

As is standard, probe testing was performed by taking temperature measurements as the probe descended at a rate of 0.3 to 0.5ft/sec. The initial position of the infrared viewing windows in the probe was always well above the top of pile to ensure capture of the transition from the cooler air environment to the warmer curing pile concrete. This clearly demarcates the top of pile location and serves as a reference for pile length. In this case access tubes were only partial length, so no analogous bottom of pile transition could be recorded for several of the piles. Figures 2.12 and 2.13 show thermal profiles from each of the piles that were equipped with access tubes for thermal probe testing.

Figure 2.14 shows probe the average temperature profiles from both the probe tested piles over the duration of testing. Data from all tests and profiles are included in Appendix A.

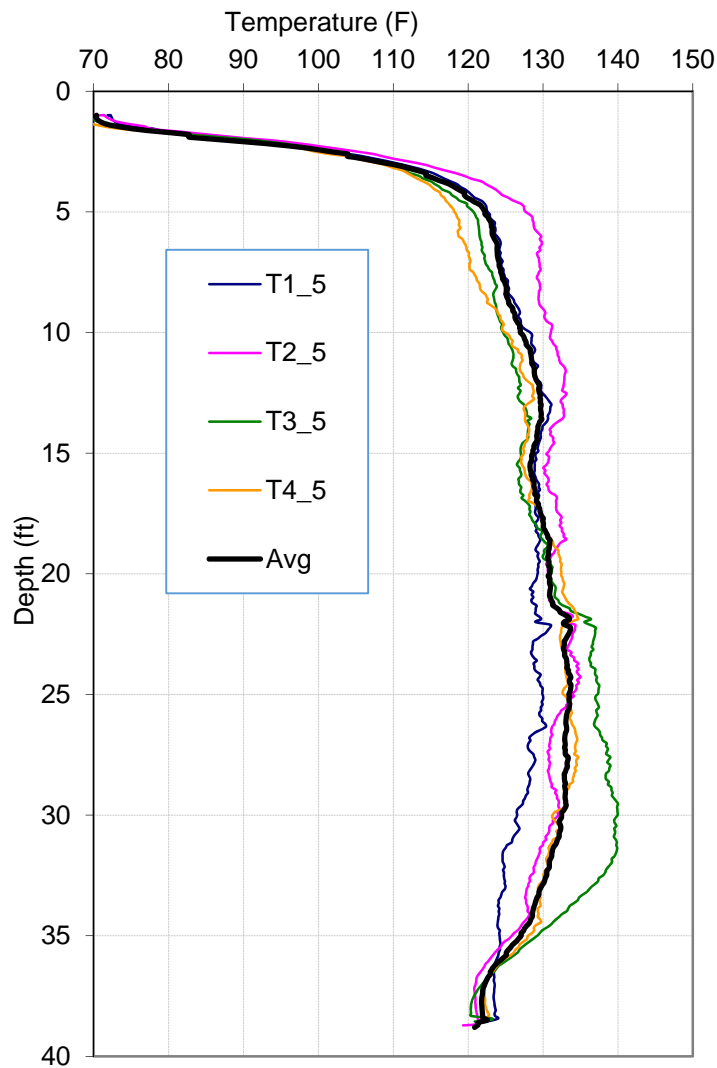

Figure 2.12 Temperature profile for pile C2 at peak temperature taken via probe system.

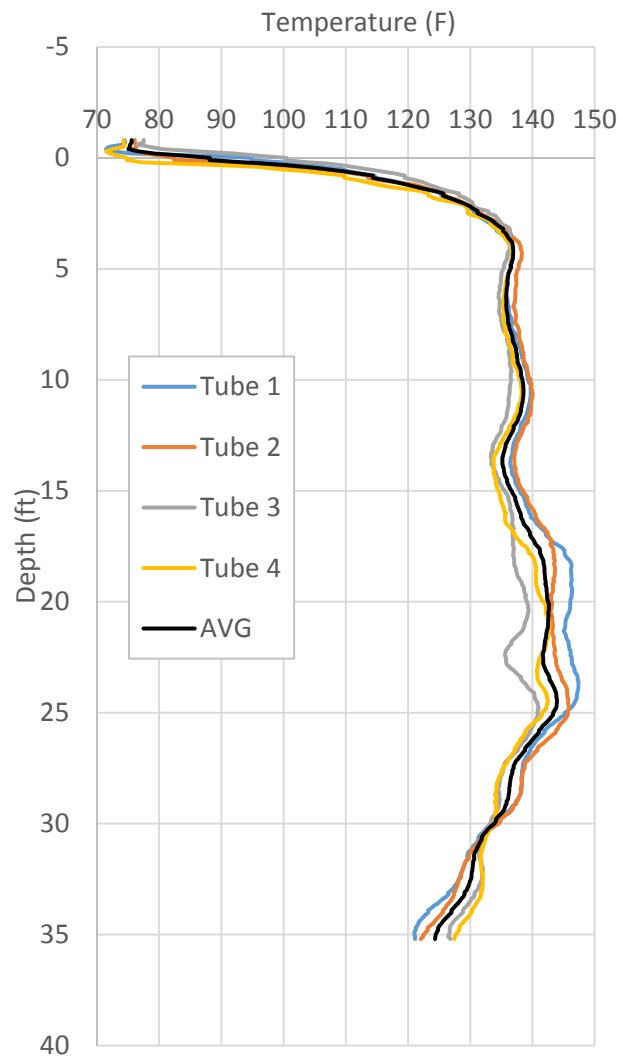

Figure 2.13 Temperature profile for pile L2 at peak temperature taken via probe system.

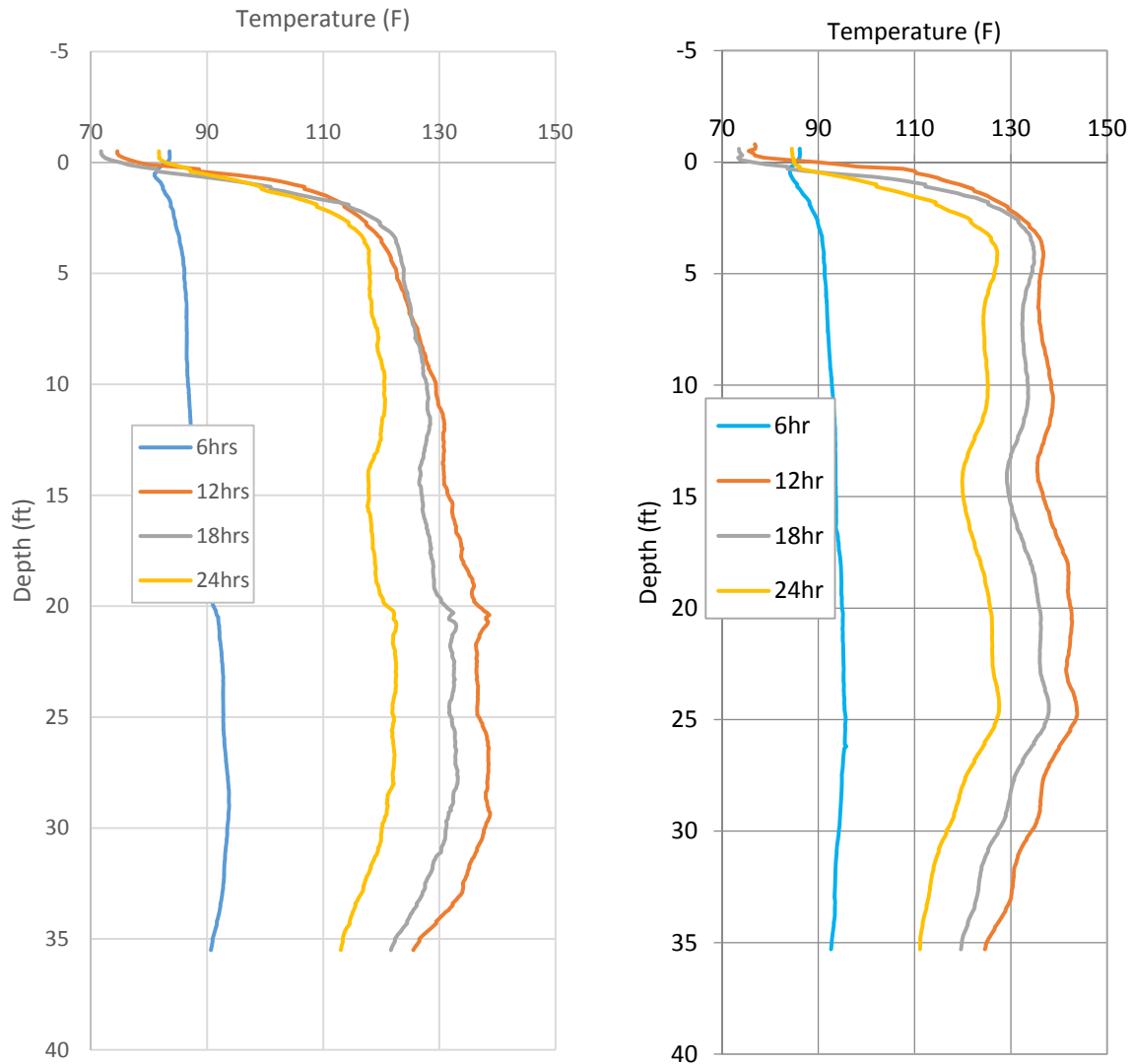

Figure 2.14 Pile C2 (left) and L2 (right) profiles from probe data taken on 6hr intervals.

2.6.2 Thermal Wire Testing

Thermal wire testing has the inherent advantage to the field technician in that no planning is necessary to ensure on-site presence aligns with the anticipated peak temperature timeframe. Rather, data collectors (TAP units / **T**hermal **A**ccess **P**orts) are attached to the wires immediately after casting or as soon as access is granted and data is continuously taken up to and beyond the peak temperature occurrence. The disadvantage is that the quality of the data is not known until after retrieval of the TAP units and the data is downloaded. Figures 2.15 – 2.21 show the TAP units attached to each of the test piles.



Figure 2.15 Pile E1 with thermal wires and attached TAP units.



Figure 2.16 Pile L1 with thermal wires and attached TAP units.

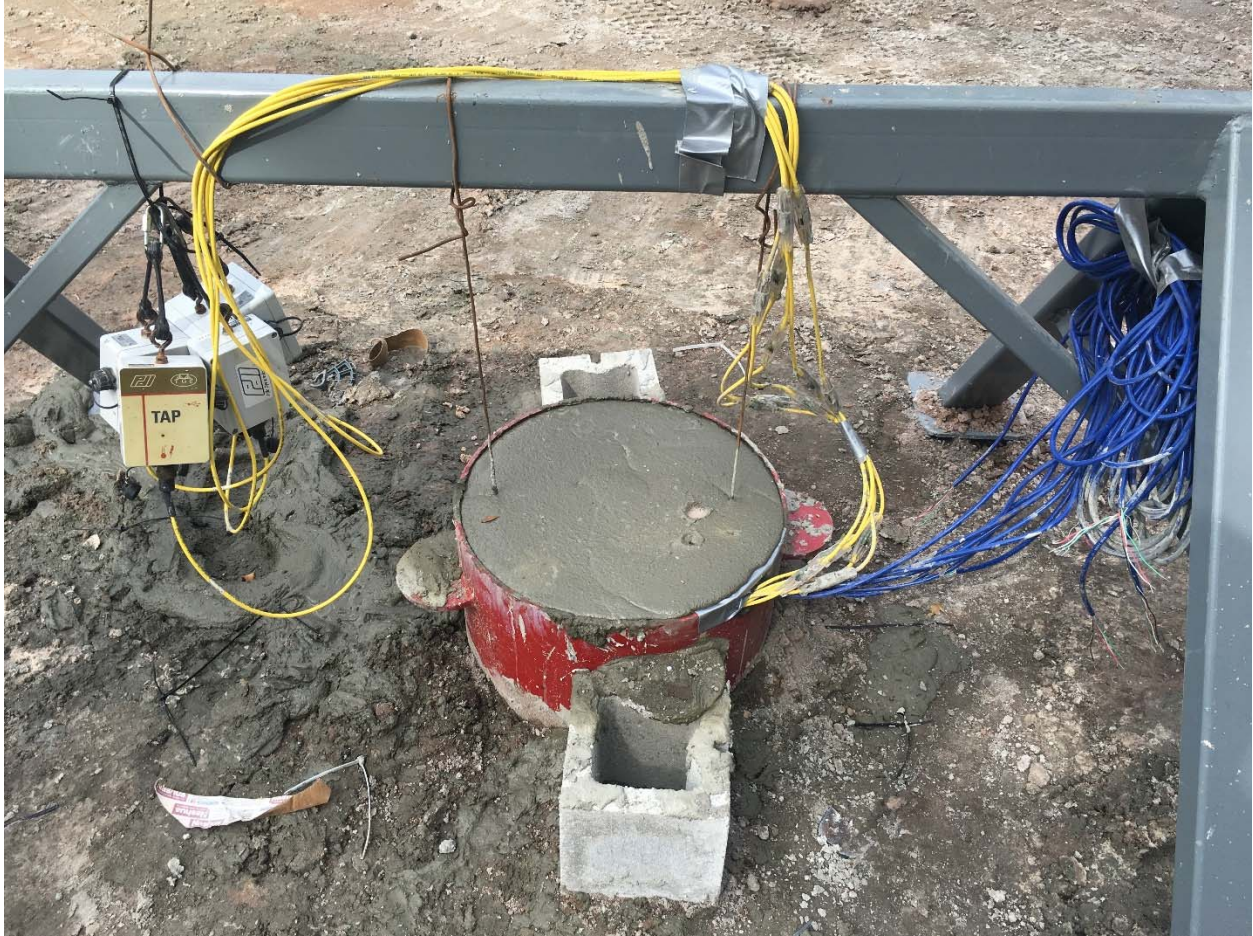

Figure 2.17 Pile C1 with thermal wires and attached TAP units.



Figure 2.18 Pile T1 with thermal wires and attached TAP unit.



Figure 2.19 Pile L2 with thermal wires and attached TAP units.



Figure 2.20 Pile C2 with thermal wires and attached TAP units.



Figure 2.21 Pile T2 with thermal wires and attached TAP unit.

Due to the continuous data collection feature of thermal wire data, not only can thermal profiles be collected, but also time vs temperature relationships can be produced. Figures 2.22 and 2.23 show examples of thermal wire data collected from one of the test piles and the associated temperature trace from a selected elevation, respectively. All thermal profiles from wires and temperature traces from each pile are included in Appendix A.

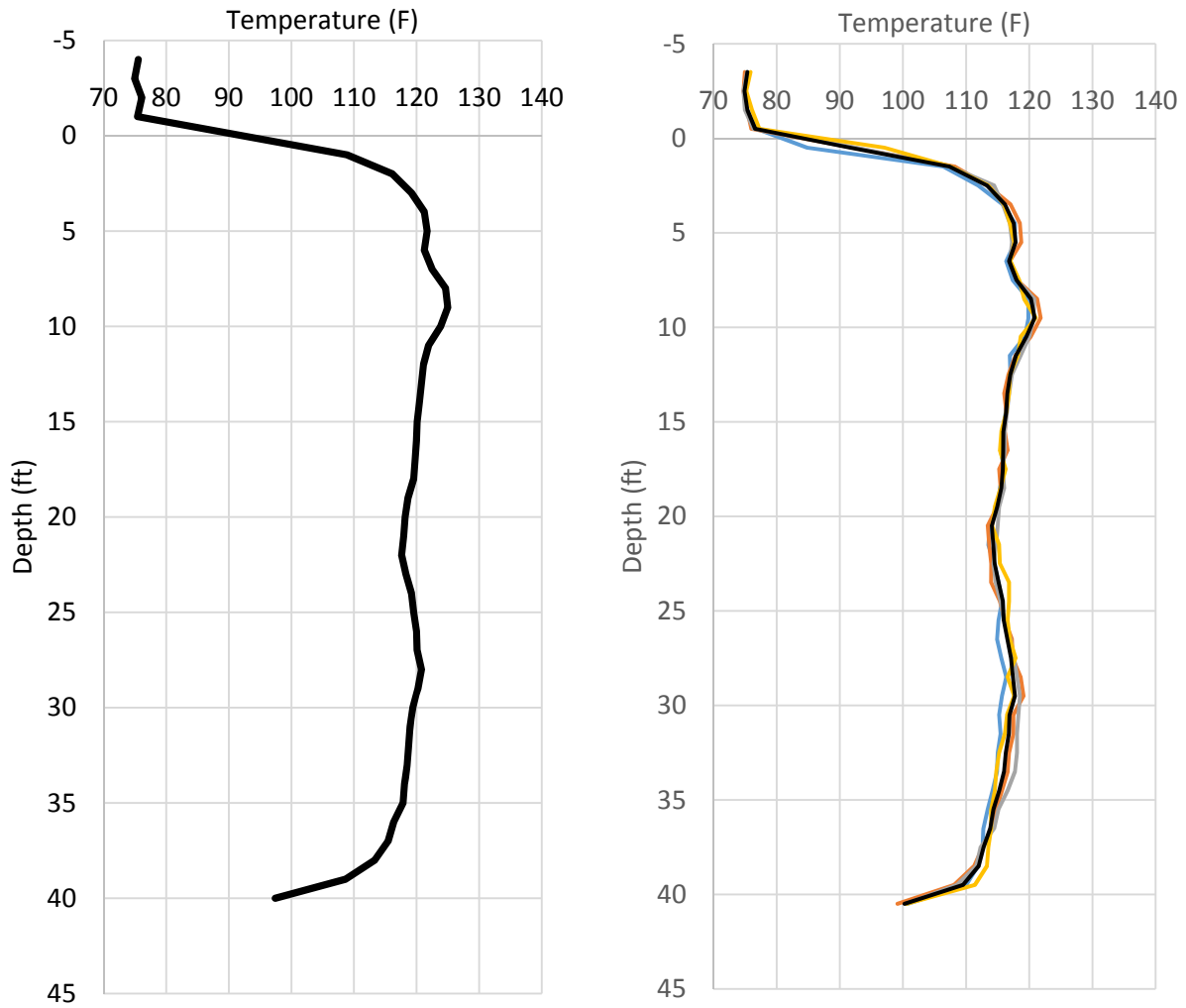

Figure 2.22 Pile E1 center bar thermal wire data (left); cage wire data (right) at 15hrs

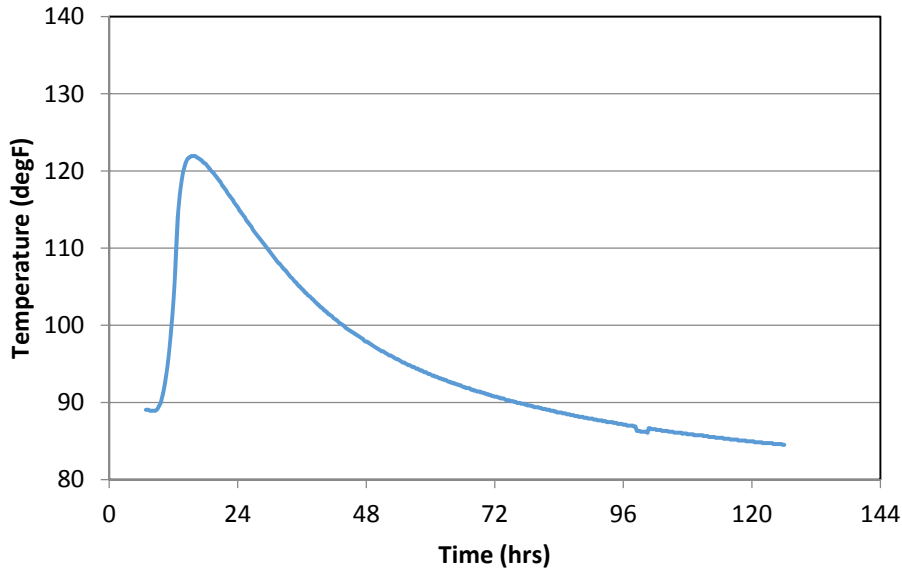

Figure 2.23 Temperature vs. time for pile E1 center bar wire from 10ft below pile top.

2.7 Extraction and Physical Dimension Measurements

Only one of the test piles was extracted for evaluation of as-built dimensions. Four relief holes were drilled around pile E1 to reduce side shear and the pile was removed using the central threaded bar. The pile was cleaned and measured via manual measurements. Two different teams measured the circumference on one foot length intervals down the pile. These measurements were then converted to the equivalent diameter which assumed the pile was circular in section and that there were no significant voids or bulges. Using a large-scale caliper, direct measurements of diameter were taken at 90 degree locations down the length of the pile (i.e. two measurements per depth location). The results of the actual diameter were then used to assess the true as-placed volume of the pile and then compared to the predicted volume per pump strokes and the automated installation recorder. These data are presented and discussed in Chapter 3. Figure 2.24 shows the extracted pile marked on one foot intervals from top to bottom.



Figure 2.24 Extracted pile shape from top to bottom (left to right and down).

Chapter Three: Results of Testing and Analysis Methods

Both thermal probe and wire systems were used to collect data over an extended period of time. The evaluation of the data focused on: measurement system (i.e. probe or wire), access tube material, measurement location (i.e. center vs cage), analysis techniques, and grout volume determination, a required input parameter for thermal analyses when converting temperature to radius (or diameter). Note that radius predictions apply to local cage position measurements with multiple locations within the cross-section; single location center bar measurements can only produce an average diameter for the pile at that depth. Throughout this analysis chapter cage based radii predictions are compared to average radii (not diameter) from center bar data for clarity.

3.1 Measurement Systems

The choice of whether to use probe or wire systems revolves largely around the owner's (or contractor) testing strategies or philosophy. For sites where other test methods will be used that required access tubes, the probe system adds no additional cage preparation time as access tubes will already be available. However, a testing engineer or technician must be scheduled to arrive and perform probe profiling near the peak temperature (to ensure the highest possible definition of shaft dimensions is obtained). Thermal wire systems require near equivalent cage preparation times when compared to access tube installation but if dual access tubes and wires are used both the time of installation and overall system costs increase. Increased care should be observed when installing any wire-based instrumentation. Ideally, from a cost standpoint, replacing tubes with thermal wires would be about the same. Scheduling for wire systems has the advantage over probe systems as continuous data collection ensures the peak temperature profile is captured. So, in certain cases an engineer or technician may not need to visit the site at all (when the contractor team has developed a level of installation and operation competence). However, even under close supervision of the wire installation and construction processes, the wires are vulnerable to damage. Likewise, data may not be collected if the storage units are not properly maintained (kept charged and safe from vandalism) or when wires are cut.

For this project, piles C2 and L2 were equipped with both access tubes and thermal wires. For both piles, four access tubes were installed where wires were attached to each tube such that they would lie along the same radial position as the center of the tubes (i.e. same radial distance from center). Both piles also had a center bar that was only instrumented with a wire so no comparison between center access tubes and wires could be made. Figures 3.1 and 3.2 show the thermal profiles for piles C2 and L2, respectively, measured using both the probe and wire methods. Recall the wires were tied along the side of the access tubes such that the wire position radius would be the same as the center of the tubes relative to the center of the cage. In some of the wire profiles sensor failures occurred; wire 1 on pile C2 experienced failures for all nodes below 5ft, and wire 3 experienced failures for nodes at 32 and 33ft.

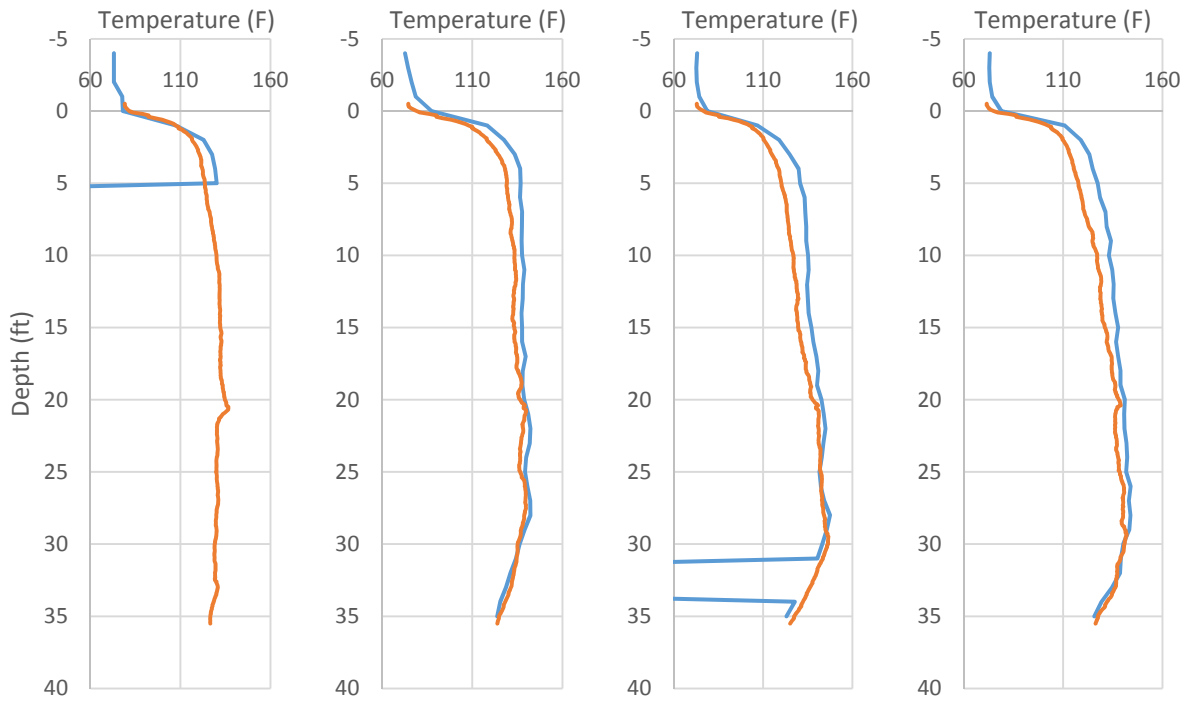

Figure 3.1 Pile C2, probe in steel (orange) and wire (blue) measured thermal profiles for each tube 1 – 4 (left to right) near peak temperature.

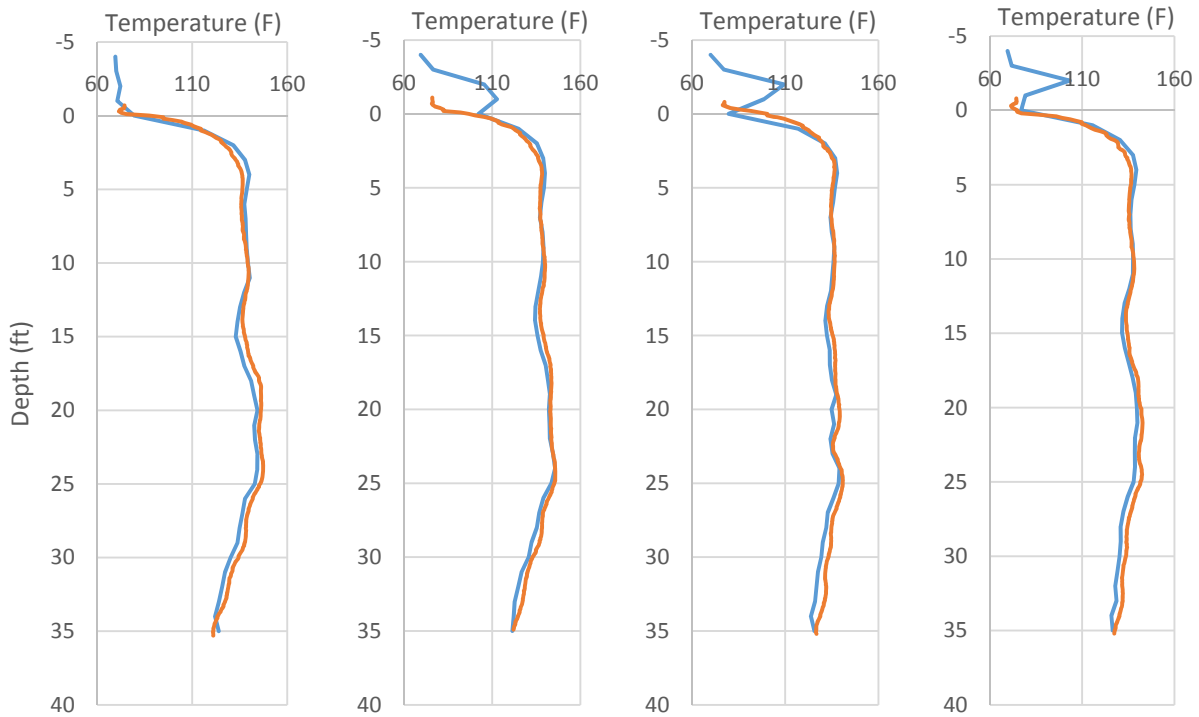

Figure 3.2 Pile L2, probe in PVC (orange) and wire (blue) measured thermal profiles for each tube 1 – 4 (left to right) near peak temperature.

While not usually performed via probe testing, thermal wire options provide temperature versus time information which is helpful in assessing the cementation material performance. For this project, however, both probe and wire systems were used to collect data over an extended period of time and where both systems showed close agreement. Figure 3.3 shows an example temperature versus time response for pile C2 at a depth of 30 feet for both systems.

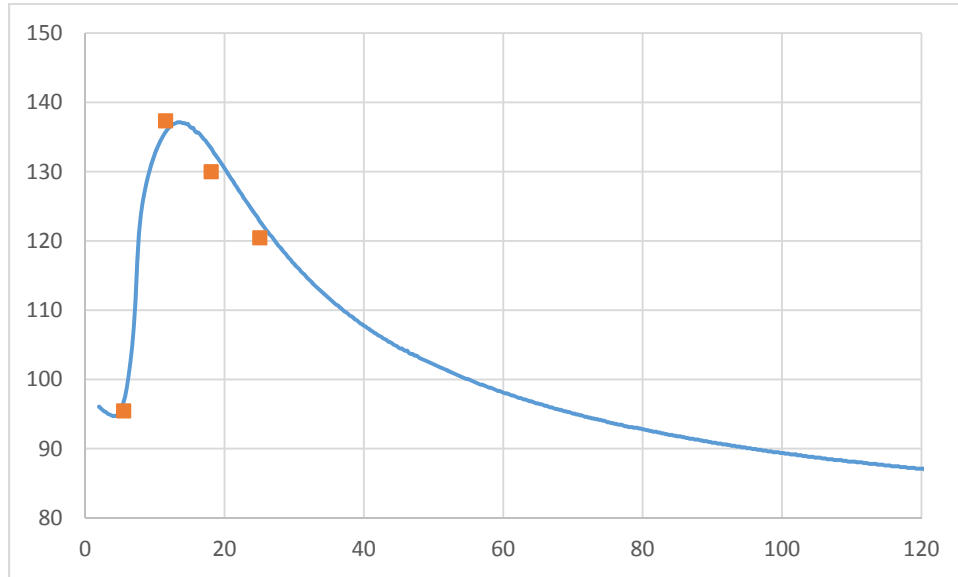

Figure 3.3 Pile C2 temperature vs. time from wire data (blue) and probe data (orange).

While Figure 3.3 shows the temperature versus time response at a depth of 30ft, this type of plot can be produced for any depth where a measurement was taken. The most important aspect of these curves is the ability to denote the presence of a typical hydration response and if retarders are used, the performance of the admixture can be verified. There are an enormous number of curves that could be produced from the data collected for this project, but only one for each pile has been prepared and shown in Appendix B.

3.2 Access Tube Material

Probe testing can be performed in any preformed hole usually provided via plastic or metal access tubes. Whether to use plastic or metal is again an owner decision. Western state DOTs tend to be more willing to use PVC and cite no adverse effects. For those agencies added benefits from using PVC include less signal attenuation from gamma radiation based systems and increased ease in jetting out pockets of debris or anomalous formations. Southeastern state DOTs have a different experience base and prefer the use of steel access tubes. Nevertheless, both materials have about the same incidence of debonding failures which suggests other variables such as contractor practices may play a significant role. This is not the focus of this access tube material comparison.

Side-by-side testing of probe in steel access tubes and wire systems for larger drilled shafts has shown no adverse effects despite weather (time of year cold or hot). However, for the smaller diameter piles tested here there was a clear indication that the cooler fall weather influenced the upper portions of the probe measurements. Probe testing was performed using steel access tubes in pile C2 (Figure 3.1 above), and PVC access tubes in pile L2 (Figure 3.2). Both piles showed general agreement between the two methods except for slight discrepancies in the upper portion of pile C2 (steel tubes) where the probe measured slightly lower temperatures than the wires. This is not surprising given the surface area of four steel tubes compared to the small mass of energy producing cement and the ability of the 2ft exposed steel tubes to dissipate heat energy to the air. Recall early mass concrete assessments compared the dissipation shaft surface area to the overall shaft volume. Similarly, the surface area of the steel tubes increases the ability to locally lose heat to the surroundings. The low diffusivity PVC showed no effects. When only thermal integrity evaluation is used for a given site, installation of dry PVC tubes skips the contractor water-filling process, reduces de-watering testing time and the overall cost of the integrity system is lower.

3.3 Measurement Location

Five of the seven test piles were instrumented with both center bar and cage position temperature systems (two of which also included access tubes on the cage as noted above). Based on normal temperature distributions within a cylindrical hydrating foundation element, it is well understood that the center most positions will be warmer than more peripheral positions closer to the surrounding cooler soil. This is especially true for smaller diameter ACIP piles and for Pile E2 this phenomenon was clearly demonstrated where the center bar temperatures were consistently and uniformly warmer than the cage temperatures (Figure 3.4). However, for several other piles the average of cage located measurements were consistently cooler near the surface (normal), but came to the same temperature as the center bar at depth. This showed that the center bar was not centered.

Piles C1 and C2 could not be used to produce reliable average profiles due to missing data from malfunctioning wire sensors; those comparative graphs were not prepared. However, the same basic trends can be seen in Figures A.3 and A.4 where the center bar was generally warmer than cage position measurements (Appendix A).

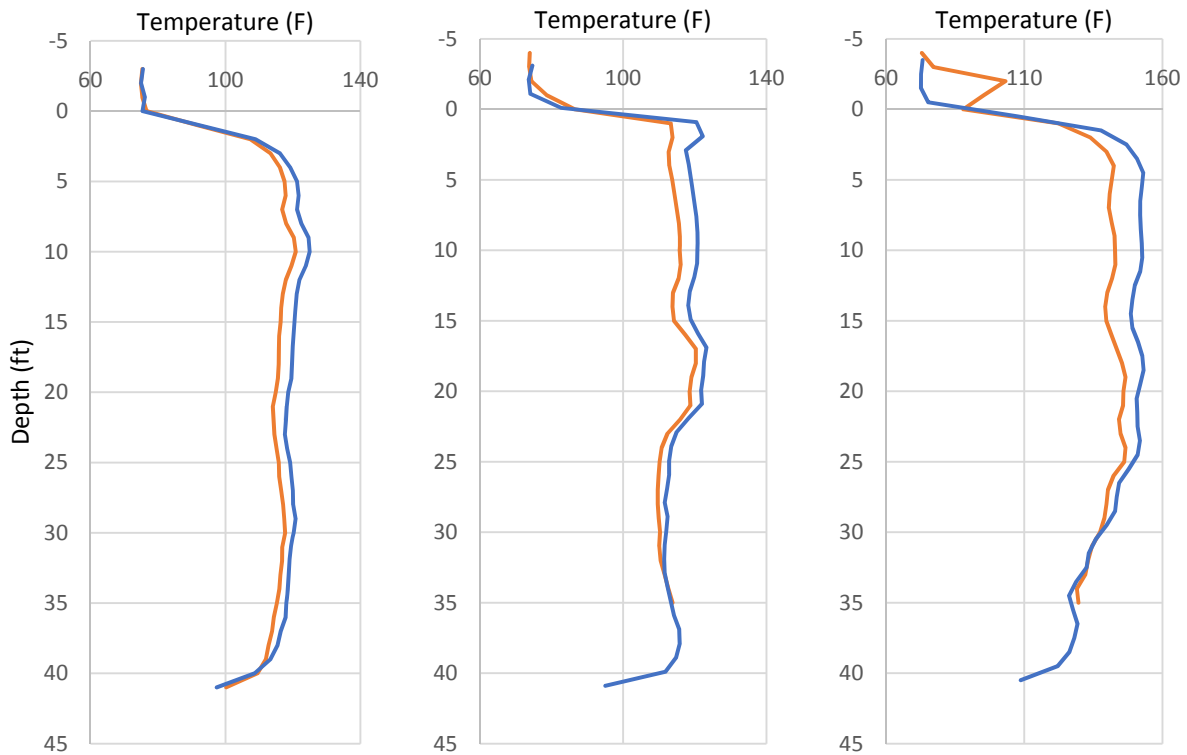

Figure 3.4 Pile E1 (left), L1 (center), and L2 (right) – average cage wire data (orange) compared with center bar wire data (blue).

Previous studies and projects have shown the value of at least four cage based temperature measurements in providing an indication of cage offset from concentricity with the excavation. For ACIP piles, the small cross section and construction process almost completely removes the possibility of full length cages for the proper assessment of the cage eccentricity and pile integrity. As a result, use of instrumented single center bars (with wires) has become widespread. The downside is the loss of valuable insight. However, in the high bending moment regions beneath the pile cap, cages can be used even for small piles (e.g. 12in cages used in this study).

Using the individual cage position temperature measurements the cage offset was qualitatively assessed to ascertain the relative location of the center bar. Figure 3.5 shows the complete profiles for piles L1 and L2 and indicates the center bar, which was well centered at the top of pile, gradually aligned with the cage at a depth of 15 and 20ft, respectively, and was adjacent the cage from that point to greater depths.

For Pile L1, the average cage measurement profile indicates a bulge from 15 to 25ft. The center bar measurements reflect the same general shape, however, at one point the cage temperature exceeded the center bar temperature indicating that in the bulge region, the cage was positioned to the north and pushed the center bar out of the higher temperature core. Wire 3 (southern-most side of cage) at that depth was then the most centered sensor string. Below the bulge the cage

measurements gradually converge to the same temperature (at 30ft) indicating the cage is then centered. However, the center bar temperature at that depth is the same as the cage from that depth downward indicating the center bar is nestled into the cage (same radial position). Given a nominal cage OD of 12in (ID of 11in) and that the bar temperature is the same as the cage position measurements, the center bar can be located approximately 5.5in off-center (the distance from the center of cage to the center of the main vertical reinforcement. *Note: where it seems unlikely to have the center bar colder than the cage at a given depth, it is actually reasonable provided that the average of all cage measurements is still cooler than the center bar measurement.*

For Pile L2, like Pile L1, the cage appears to have moved laterally where Wires 2 and 3 are warmer than the other cage temperatures and are the same as the center bar at 20ft. At a depth of 30ft all four cage wires are the same temperature indicating a perfectly centered cage, but because the center bar shares the same temperature as all cage temperatures, the center bar is touching the cage between Wires 2 and 3. With a nominal cage OD of 18in (ID of 17in) and given the bar temperature is the same as the cage position measurements, the center bar can be located 7.5in off-center. *Note: wires were tied to the side of 2in OD access tubes which slightly changed the radial position relative to L1 where wires were tied to the side of No. 8 main bars.*

The same review was applied to the remaining piles: C1, C2, and E1:

- Pile C1, the center bar and Wire 3 have the same temperature at 35ft, so the center bar is part of the cage at that depth (Figure 3.6, left); cage offset cannot be evaluated due to missing opposite side measurements within the cage.
- Pile C2, the center bar has the same temperature as Wires 3 and 4 again showing the center bar to be nestled within the cage (Figures 3.6, right); as the average of Wires 2 and 4 (125 and 130F at 34ft) is similar to the center bar, the center bar has moved closer to Wire 4, yet the cage, qualitatively, is fairly well centered.
- Pile E1, the cage is well centered throughout with a moderate amount of offset at a depth of 30ft (115 to 118F variation). The average of all cage measurements is consistently several degrees less than the center bar indicating the bar is centered with the excavation and the cage movement into the higher temperature core explains why Wire 2 is almost as warm as the center bar. At the very bottom of the pile, the center bar becomes cooler than Wire 4 indicating center bar deviation from centered.

Overall, the 18in piles can be quickly identified relative to the 24in piles due to the normal cage temperature (115F for 18in or 140F for 24in) and center bar temperatures (120F and 150F, respectively) which were 25 to 30F cooler.

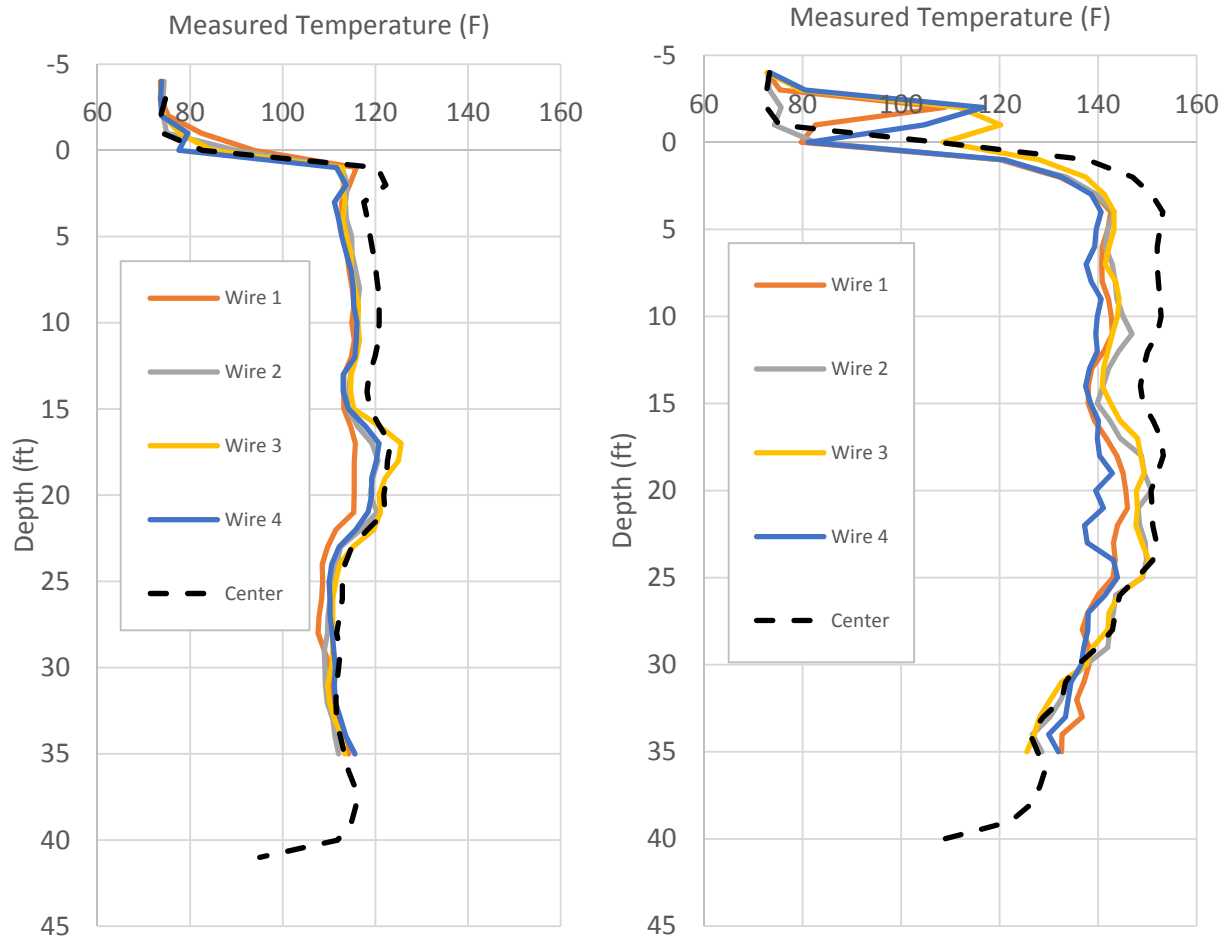

Figure 3.5 Pile L1 (left) center bar temperature aligns with cage from 15ft downward; Pile L2 (right) from 20ft downward.

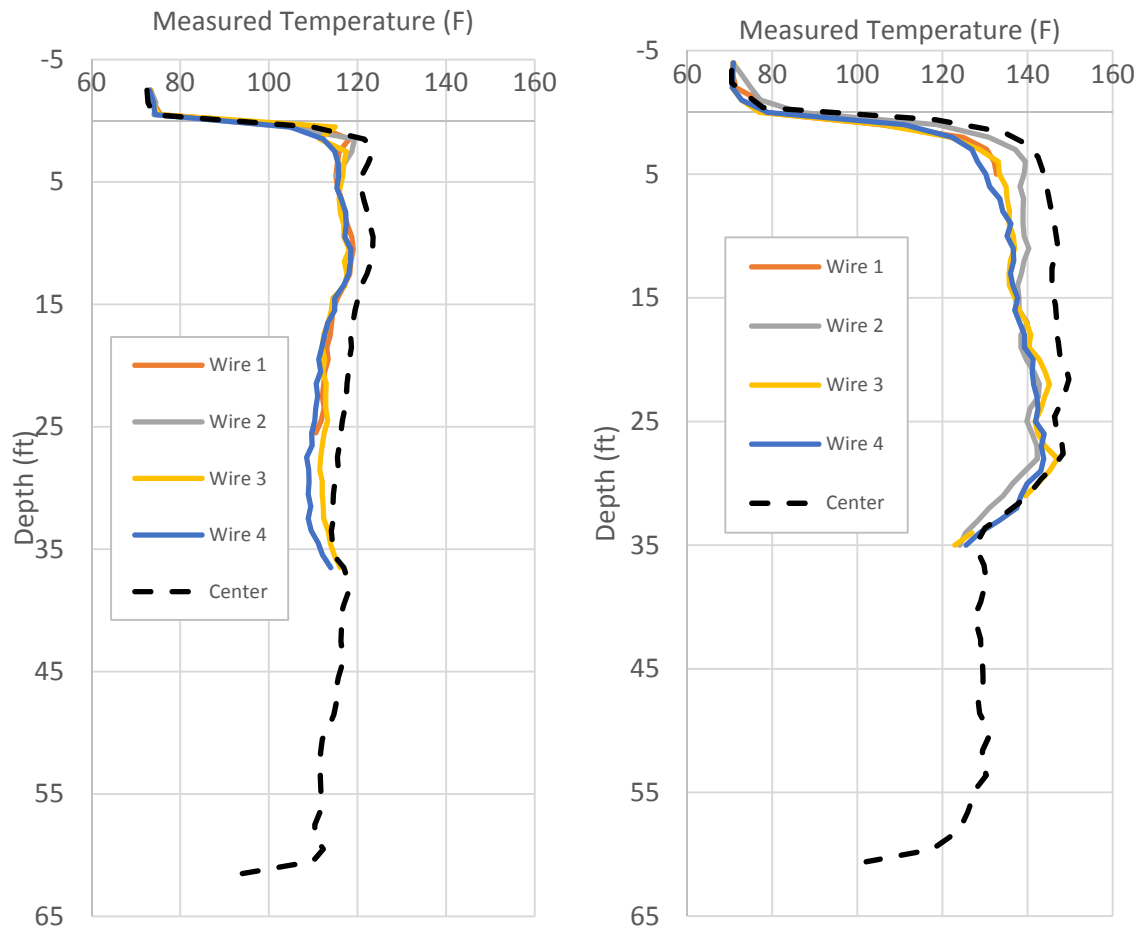

Figure 3.6 Center and cage measurements for Pile C1 (left) and C2 (right).

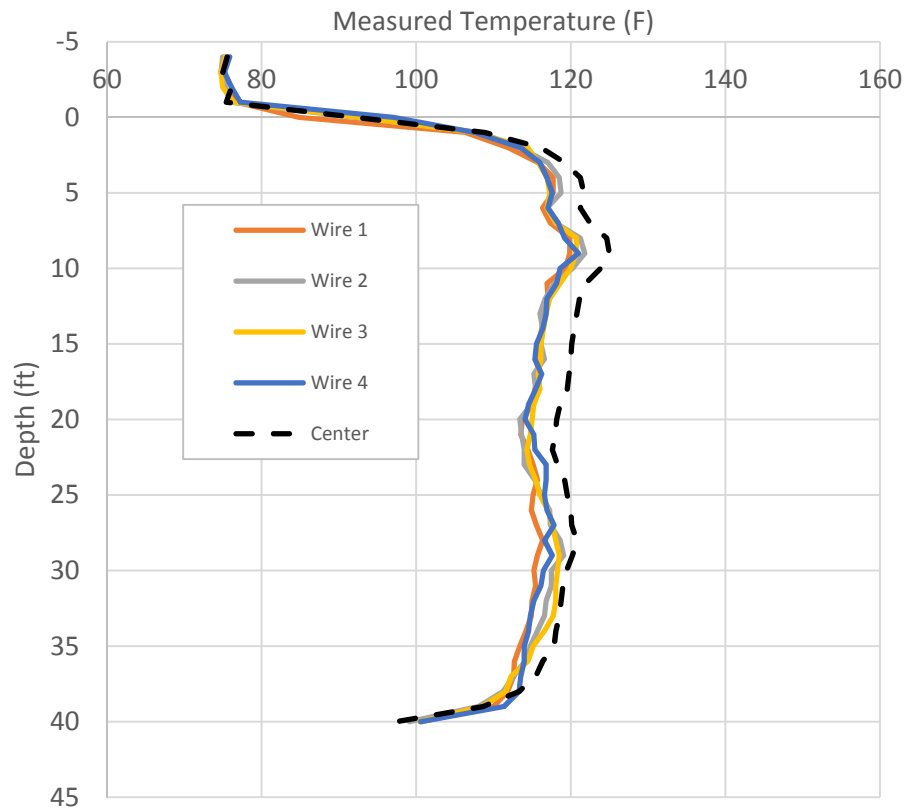

Figure 3.7 Center and cage measurements for Pile E1.

3.4 Analysis Techniques

Analysis of thermal profiles can be qualitative or quantitative whereby field observations of thermal profiles can quickly reveal the overall pile (or shaft) quality. As noted in Section 3.3, simple observations of cage based measurements indicate the presence or absence of cage offsets and the basic shape of the foundation element. These reviews identify the limits of the concrete (or grout) in the form of length and the relative temperature differences can be explained by changes in local radius relative to the rest of the profile (discussed above).

Quantitative evaluations can employ numerical modeling or simple concrete (or grout) volume distribution where the total placed volume is converted to local pile or shaft radii along the shaft length proportional to local temperature. Often the total placed volume is known, but the final resting place and shape of the concrete mass is not. Thermal profiles locate the concrete. In essence, the average temperature profile is integrated over depth and the total “area under the curve” is equated to the total placed volume. This makes a simplistic assumption that a linear temperature to radius relationship can represent the actual shape of the temperature to radius equation which is best represented by an inverse hyperbolic tangent function. The hyperbolic function requires numerical modeling to precisely define, but input parameters for hydrating

cementitious materials are at best estimates. Day to day changes in bulk materials can change the as-placed energy production and temperature rise. So, models must be signal matched to field data until the input parameter selections produce the correct temperature profile.

Alternatively, simple field calibration of the hydration energy can be used where the average overall shaft or pile temperature is equated to the average shaft or pile radius. This is the method used for drilled shafts, but cage measurements on a shaft are considerably farther away from the center than in ACIP piles. This means that shaft cage measurements are in a strongly linear portion of the temperature / radius, bell curve (Figure 3.8).

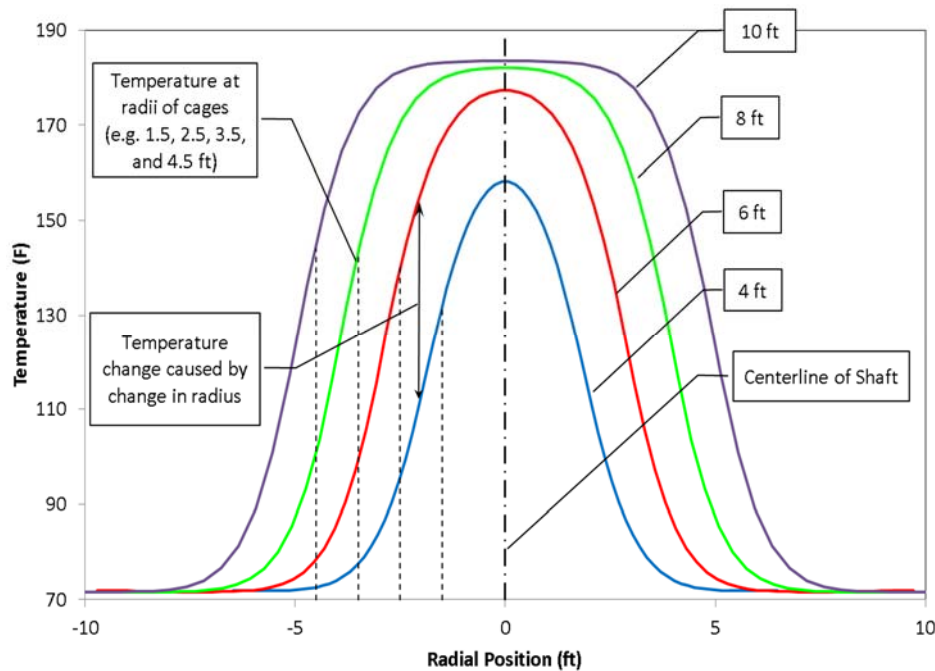

Figure 3.8 Typical temperature / radius plot or bell-curves (Part I, Figure 2.11; Mullins, 2012a).

The shape of the bell curve is similar to the temperature reduction that occurs at the top and bottom of the shaft (or pile) as the temperature profile transitions to the air or soil, respectively. The effect of radius increase or decreases also follows the same trends as shown in Figures 3.9 and 3.10. Figure 3.9 shows the overall effect of all shaft sizes and measurement locations, while Figure 3.10 shows a shaft specific temperature / radius (T-R) relationship where the measurement position within the foundation element is fixed dependent on the cage radius relative to the shaft radius. In both figures, the dashed black lines denote the T-R relationship at the location of the cage which is 6in smaller than the shaft for all FDOT shafts. In other states, a smaller cover may be permissible or prescribed based on the shaft diameter.

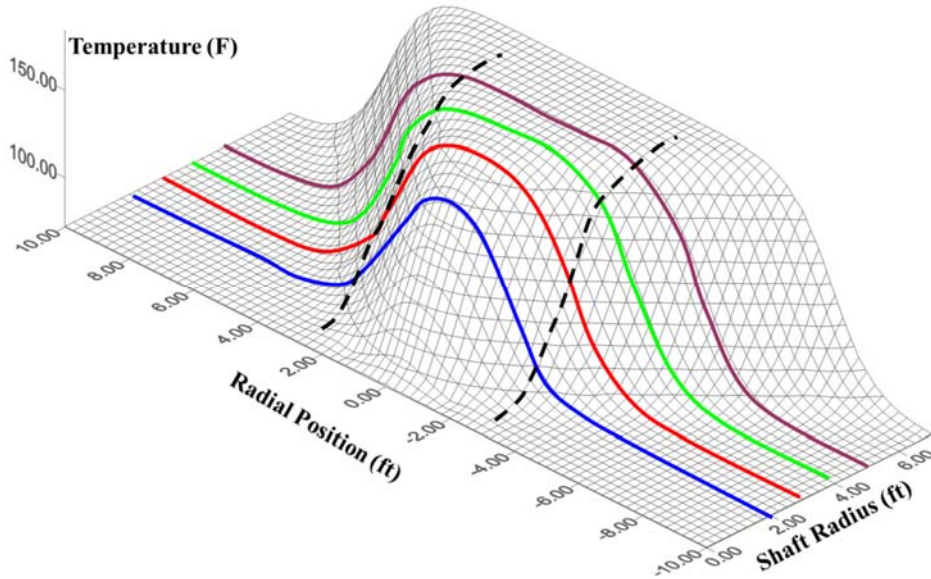

Figure 3.9 Relationship between cage position, shaft size, and temperature (Part I, Figure 2.12; Mullins, 2012a)

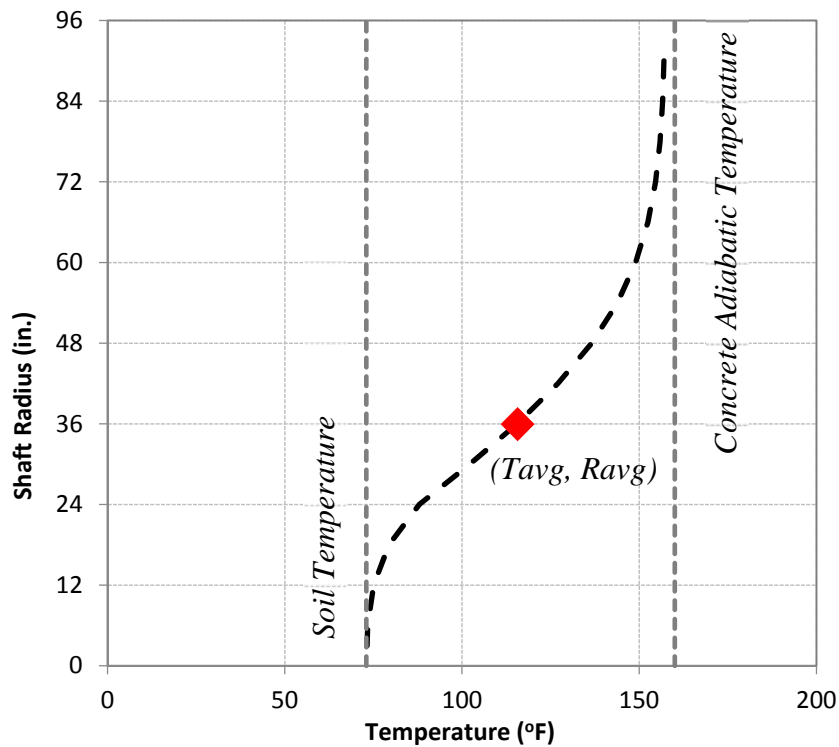

Figure 3.10 T – R relationship for a given cage position (Part I, Figure 2.13; Johnson, 2014).

Knowing the actual relationship, simplistic linear T-R approximations have been employed to estimate the local shaft radius within the linear portion of the true hyperbolic T-R curve. For shafts this approach is known as the T_{zero} method. Therein, a line is defined using two points in the temperature / radius coordinate space: (0,0) and (T_{avg}, R_{avg}) . Modeling has shown that this

approximation is valid for changes in radius up to 6in. For changes in radius larger than 6in, the T_{zero} method tends to under-predict the magnitude of variation. Nevertheless, as shafts can be rejected on the basis of only 1.5in reductions, inaccuracies at radial reductions exceeding 6in are not really an issue. In all cases, the method was designed to never over-predict the severity of actual radial reductions to eliminate false positives of problematic conditions. However, for shaft sizes greater than about 5ft in diameter, the T_{zero} method is quite precise. For smaller diameters (3 to 5ft), it slightly under-predicts the magnitude of shaft variation for a given change in temperature (i.e. bulges are larger than predicted and necks are smaller).

In the Part I report, center bar temperature measurements of ACIP piles were shown to be only mildly affected by diameter changes using the T_{soil} method and drastically underestimated true radial variations. Several alternate analysis methods were discussed for small piles with only center bar measurements; one did not require numerical modeling and is referred to in this report as the T_{soil} method. This method uses a modified version of the T_{zero} method where the linear T-R relationship is again defined using two points but the zero radius temperature value is defined by the local at-depth soil temperature: $(T_{soil},0)$ and (T_{avg},R_{avg}) . As an example, Figure 3.11 shows the modeled inverse hyperbolic tangent T-R relationships for 2, 4, 8 and 12ft diameter elements at the time of peak temperature. Recall, the T-R relationship is dependent on the location of measurement; the center of element and cage positions are shown as grey and black curves, respectively. The cage position relationships are fitted with the T_{zero} linear approximation passing through the T_{avg},R_{avg} point; the center of pile curves are fitted with the best linear relationship to represent the linear portion nearest the T_{avg},R_{avg} point. All elements were modeled with ACIP pile grout for comparison. The grout or concrete composition only affects the adiabatic core temperature and the rate at which it is achieved; it does not affect the hyperbolic T-R shape.

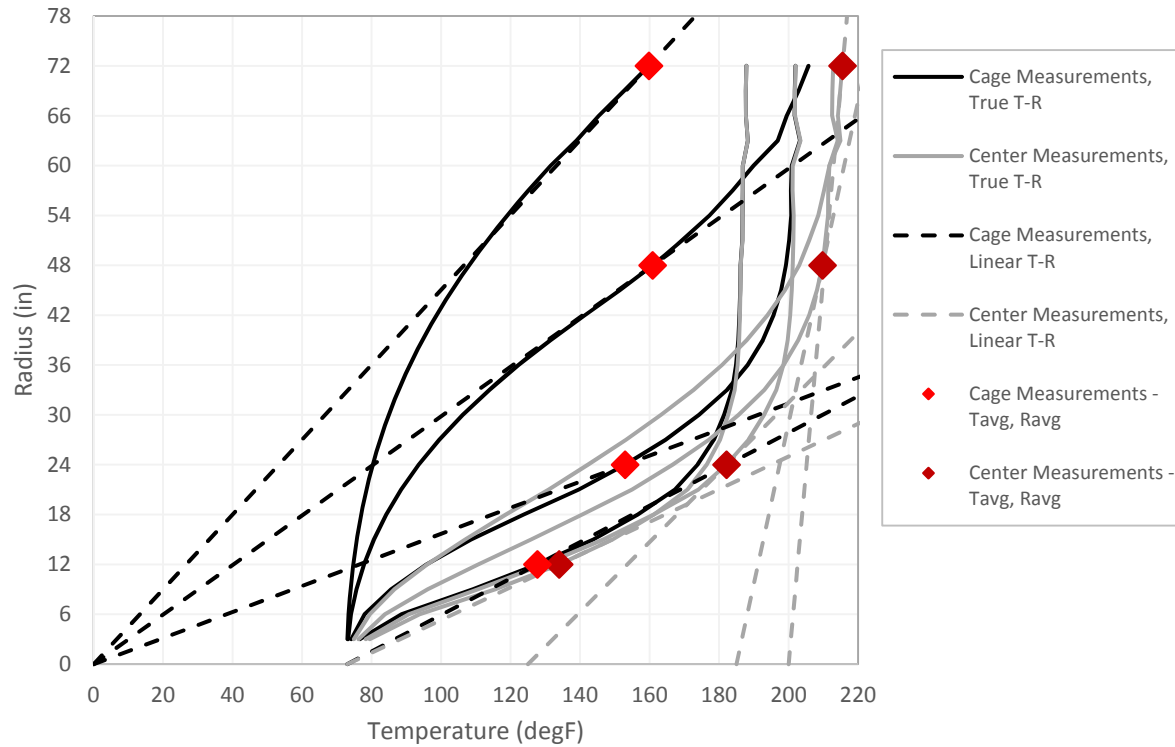

Figure 3.11 T-R relationships for varying foundation element sizes with both cage and center measurement locations.

Interestingly, as the diameter of the element decreases and approaches 2ft, the average temperature from the cage and center bar become the same (shown as light and dark red diamonds, respectively). This is due to the cover requirement that makes the cage quite small relative to the element diameter. Also, the best-fit T-intercept (x-axis intercept) for center location measurement ranges from 200F for 12ft diameter to T_{soil} for 2ft. This is expected as elements of diameter greater than about 5ft tend to plateau at the adiabatic temperature within the core, so a linearization produces a near flat and over-sensitive T-R relationship. When the same approach is applied to smaller diameter ACIP-sized elements, the T-R relationship for both the cage and center bar locations are well represented by the T_{soil} intercept (Figure 3.12).

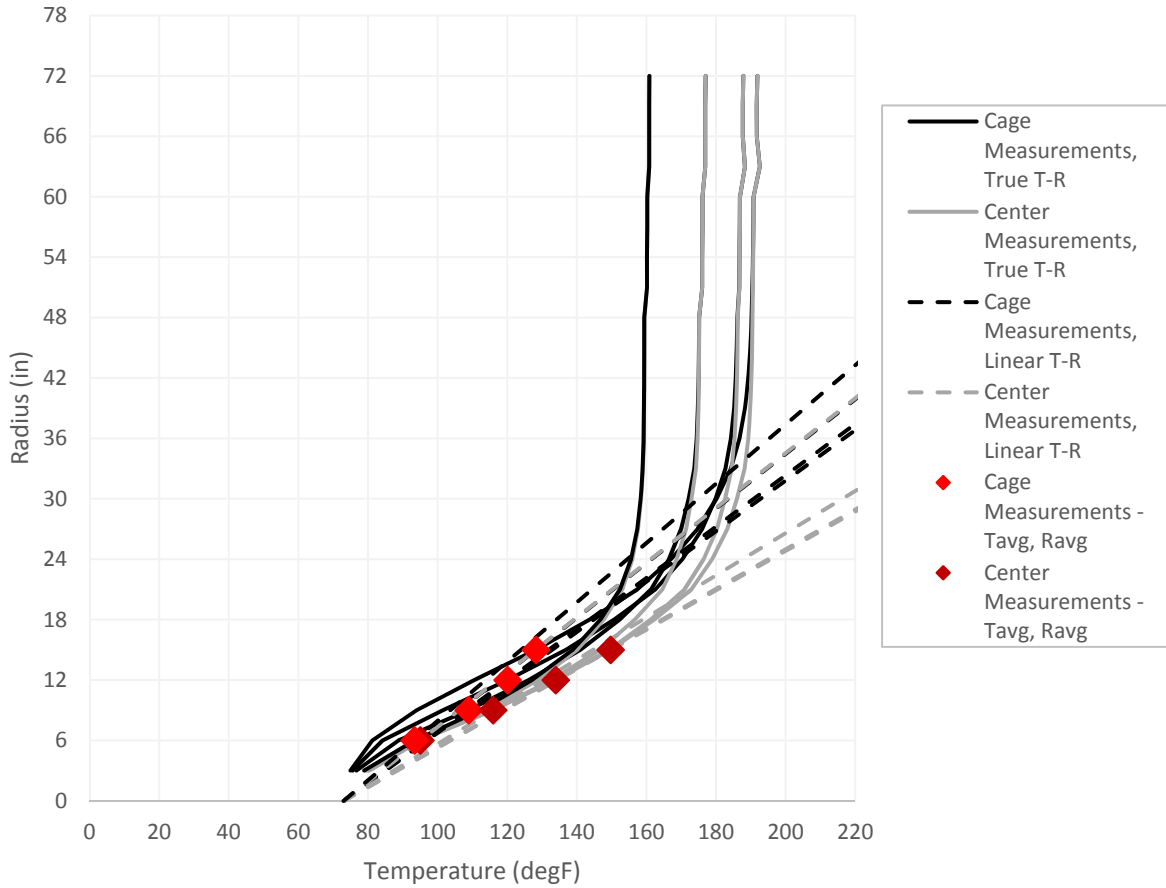

Figure 3.12 T-R relationships for smaller elements using T_{soil} method.

In a previous study twelve 22in diameter elements were instrumented with center bar measurements and then extracted for physical measurements (Mullins, 2012b; Mullins and Winters, 2014). At that time, the T_{zero} method was shown to be ineffective so advanced modeling techniques were used. Figure 3.13 shows the data from two of these shafts now regressed using the T_{soil} approach.

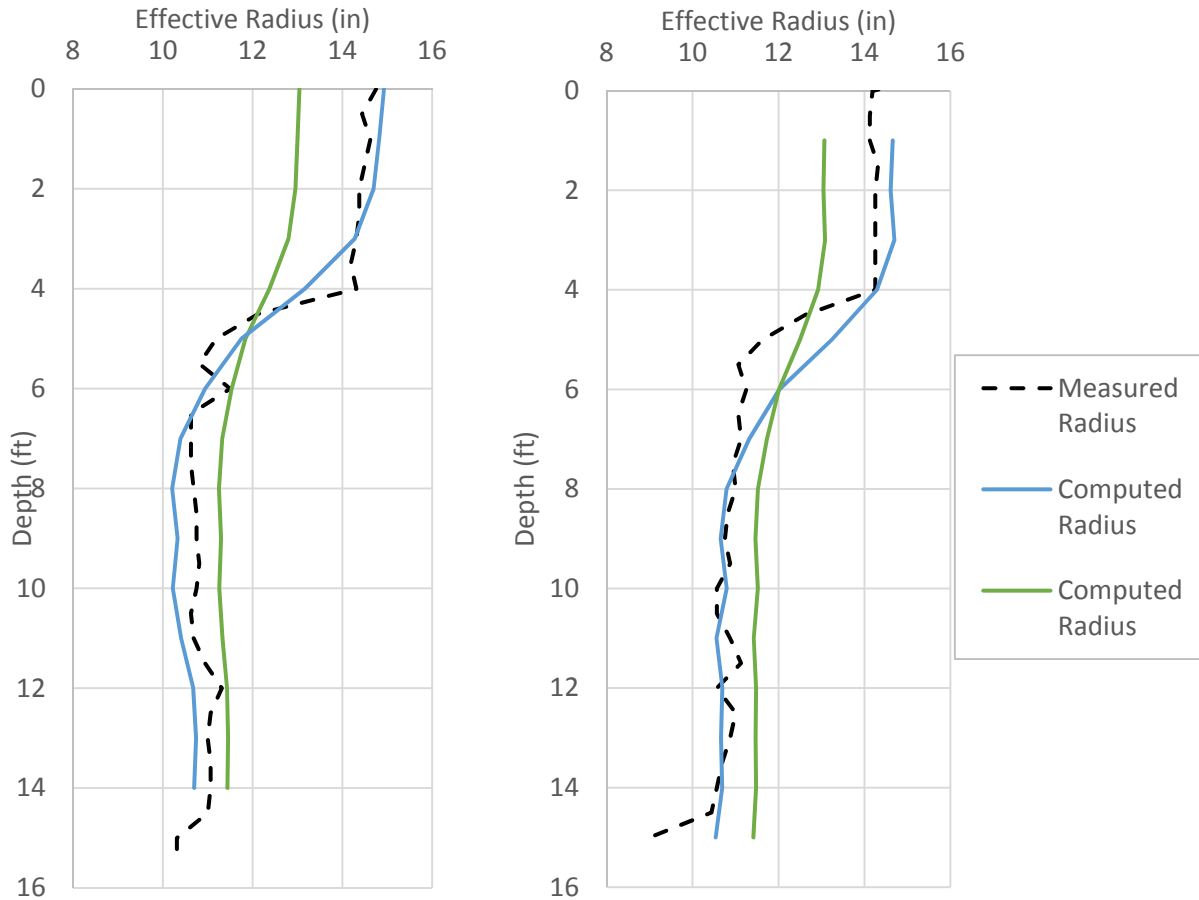

Figure 3.13 22in diameter drilled shafts with center bar measurements analyzed using T_{zero} (green) and T_{soil} (blue) methods shown with post-extraction as-built dimensions.

The measured step in each shaft (black dotted lines) was caused by an oversized surface casing and resulted in the shaft diameter transitioning quickly to the smaller auger diameter. Similar to end of pile transitions to air or soil, sudden steps in the shaft appear in the temperature profiles as inverse hyperbolic tangent transitions from warmer to cooler (or vice versa). For top and toe profiles these transitions are adjusted to reflect the proximity to the known end of pile effects. For mid shaft steps no adjustments are presently employed. Review of this data reveals the possible need for this type of algorithm although the use would need to be selectively used. *Note: similar mid shaft profile transitions can occur from drastic changes in the surrounding environment (i.e. cased shaft extending from soil through water to air). In those cases the effects of the surroundings are removed; in this case the effect of transition would be emphasized.*

When considering the steps in the shafts it is clear that field records must be accurately kept to ensure the proper vertical alignment of sensors. In the case of the Figure 3.13 left, the actual step transition aligns reasonably well with the recorded thermal transition. In Figure 3.13 right, the two transitions are offset by what must have been an erroneous field notation locating the top most sensors (datum). For both cases, however, the T_{soil} method correctly captured the magnitude of radius change associated with a significant dimensional variation. T_{zero} did not.

3.5 Grout Volume Determination

Before extraction of the auger several pump strokes are applied which build pressure in the system (soil and all lines) and establish a concrete head similar to tremie placed concrete. Traditionally, this volume of grout is discounted when assessing the actual placed volume. The auger is then extracted while continuously pumping grout and hence a volume/length of pile relationship can be used to estimate the local diameter (or radius). Once near the surface, the pressurized grout reaches the surface before the full extraction of the auger which is noted in the field records as the depth when grout return was observed at the surface. Thereafter, grout volume placed could be used to account for further soil expansion, replacement of the auger volume or overflow at the surface. Discounting this volume completely is not reasonable but a portion should be. These records can be collected manually (on 5ft intervals or similar) or via automated on-board data collection systems (noted here as AME records).

Considering Pile E1, Figure 3.14 shows the predicted radius from manual and AME records where no attempt to correct for losses was imposed. At the bottom of pile, the initial pump strokes are registered as a significantly oversized pile when compared to the actual measured dimensions after extraction. Three different sets of manual measurements were taken to document the as-built dimensions; all are shown as the basis of comparison. Several aspects make the actual placed volume and distribution difficult: tendency of grout under pressure to flow up the sides of soil filled auger, initial pump count to fill all lines and achieve pressure head, and volume lost at surface after grout return. Using several approaches the as-built pile shapes were estimated/computed for all other piles and presented in Appendix B.

The T-R analysis relies on an accurate estimate of the total volume of grout/concrete (and steel) that comprises the as-built pile. For drilled shafts, this is usually determined from the number of trucks used to pour a shaft (i.e. 9-10CY increments). With ACIP pile construction however, pump strokes are counted and tallied over a given length of auger withdrawal (e.g. every 5ft). Additionally, the use of automated monitoring equipment allows grout flow rate and auger withdrawal rate (along with other parameters) to be monitored continuously and thereby compute grout volumes at even higher resolution (smaller depth increments). The deceiving allure of this is that the exact distribution of grout should be able to be determined by combining these measurements throughout the entire auger withdrawal. Considering the Figure 3.14 results it is difficult to decide the volume to be discounted when the actual pile shape (and associated volume) is not available.

Using three possible placed volume values corresponding to total volume placed, total minus initial pump strokes and the actual volume from physical measurements of Pile E1, the thermal data collected was converted to radius profiles (Figure 3.15) using the T_{soil} method. The first two options overestimated the pile radius by 2 and 1in, respectively. It is apparent that an additional amount of grout volume must be removed, but the rationale for selecting this value is not apparent. Using the true volume from the measured pile dimensions, the effective radius profiles closely resemble the actual shape of the pile. The manual or AME-predicted radii largely did not align with the actual shape (Figure 3.14).

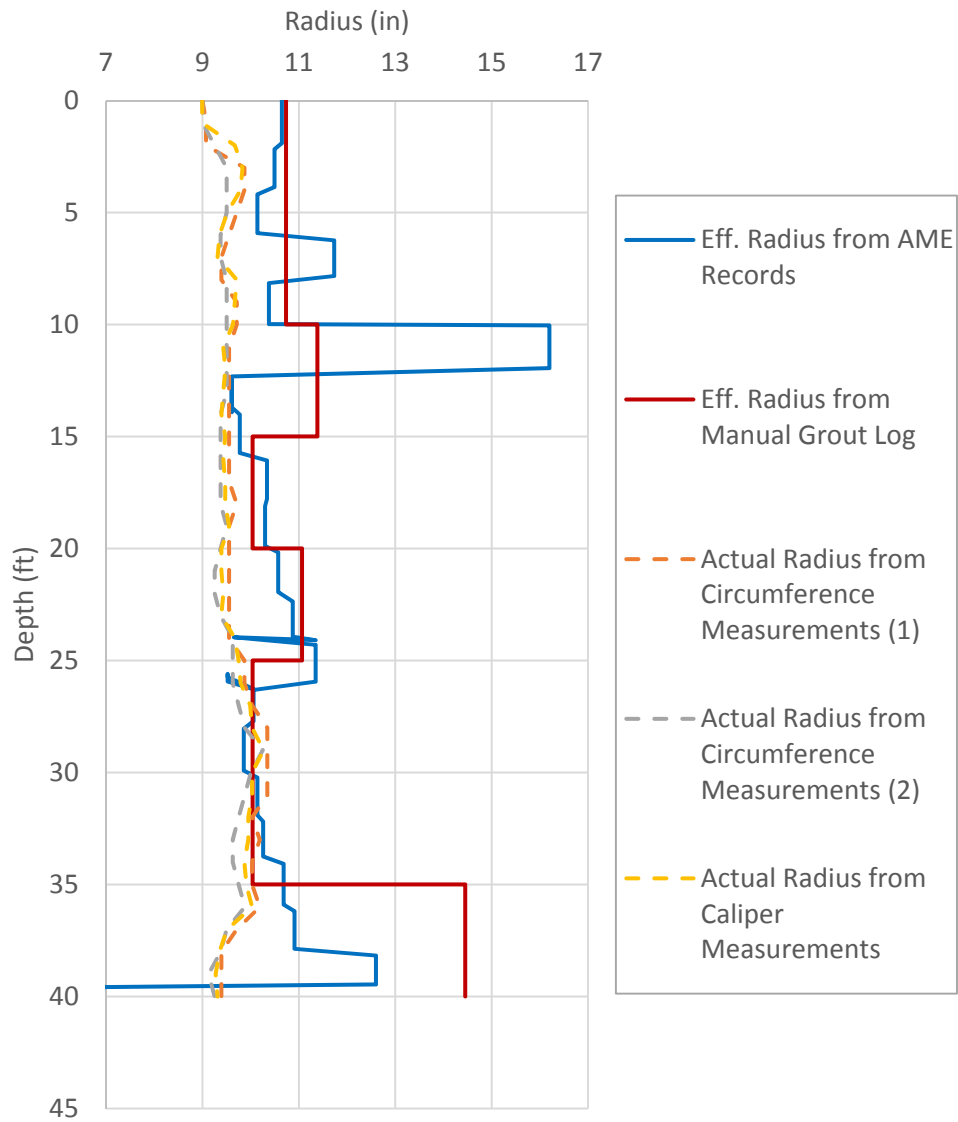

Figure 3.14 Radius computed from automated and manual grout log compared against actual radius measured after extraction for Pile E1.

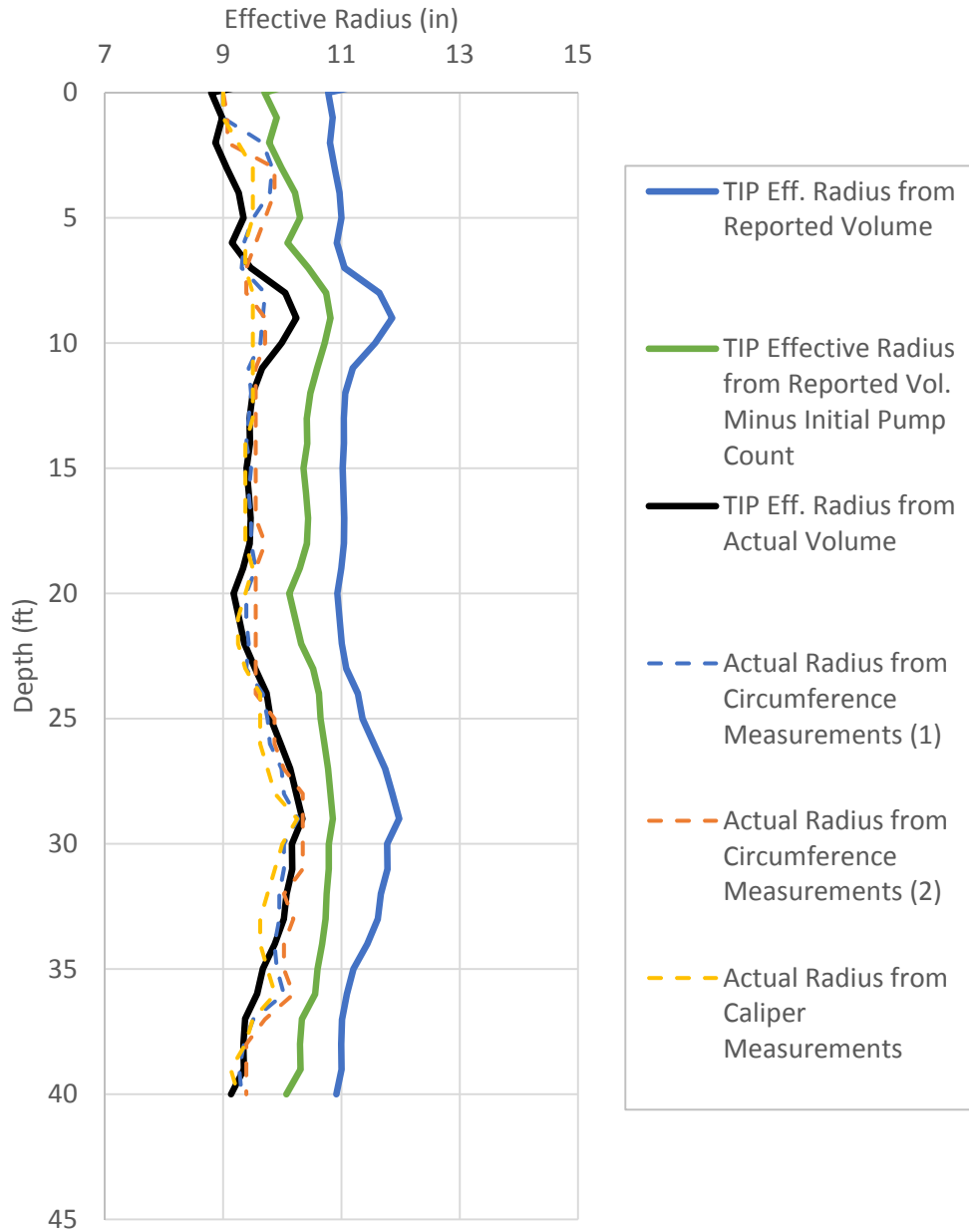

Figure 3.15 Effective radius from T_{soil} method compared to actual radius of Pile E1.

Using the information obtained from the Pile E1 analysis, the effective radius profiles for all other piles were prepared using both the reported grout volume and that minus initial pump count – Appendix B. The following observations were made:

- Piles L1, T1, L2, C2, T2 showed drastic radius reduction around 30ft
- Pile C2 – mid-pile step corroborated by grout log (and AME)
- Subtraction of initial pump count on pile E1 resulted in 1in larger radius than actual, but that pile had the deepest auger depth upon grout return.

- For other piles which had shallower depths at grout return, subtraction of initial pump count resulted in radii almost equal to that of auger size in the bottom portion, as all shafts except E1 and C1 exhibited significant mid-pile radius reductions.
- Only piles T2 and L2 had resulting radii less than the auger dimension (~1-1.5in less) in the bottom portion. For pile L2, this could be explained by AME records which show a relatively fast withdrawal rate near the base, without a corresponding increase in grout flow rate.
- For piles with only center bar measurements any temperature reduction trend (which could be due to misalignment) will affect the grout volume distribution (i.e. high temperature regions will overestimate radius and lower temperature regions will underestimate the radius).

3.6 Effective Radius Estimates

The effective radius was shown to be best estimated using the T_{soil} method and both center bar and cage location measurements could be used. For cage location temperature measurements, the T-R relationship is based on the average temperature profile and the average of that profile is compared to the average radius. The overall average cage temperature should be less than the average center bar temperature if the center bar is truly centered. This was the case for Pile E1. Therefore, the R/T slope (Eqn 3.1) is different for the two measurement locations although both locations were shown to be best represented by the T_{soil} method.

$$R_{effective} = \frac{R_{avg}}{(T_{avg} - T_{soil})} T_{measured} + \frac{R_{avg} T_{soil}}{T_{soil} - T_{avg}} \quad \text{Eqn. (3.1)}$$

The net effect is the higher measured temperature at the center is balanced with a lower R/T slope compared to the cage R/T value such that temperature measurements from both locations produce the same effective radius profile. This is also true in shaft evaluations where two shafts of the same diameter that have different cage diameters / cover criteria; both produce the same effective radius profile using a shaft and time specific R/T value.

Using only the true volume, the effective radius profiles were estimated for both measurement locations from Pile E1 which showed close agreement with the as-built pile measurements (Figure 3.16). The magnitude of variation between the two estimated shapes is on the same order as that observed by different physical measurements conducted by two different teams (DFI contractor and USF researchers) or by using two different measurement methods (diameter from taped circumference vs localized diameter from calipers).

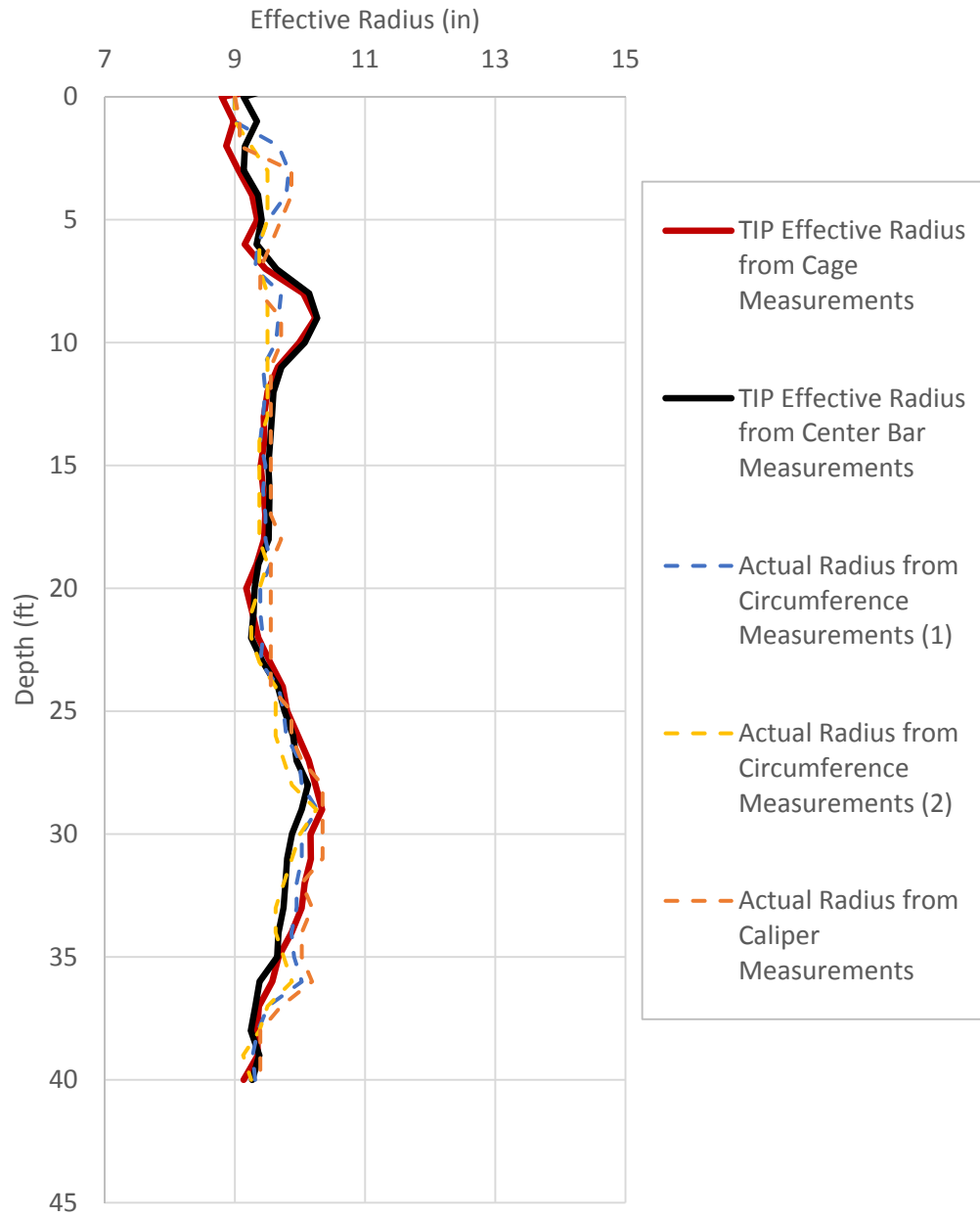

Figure 3.16 Pile E1 effective radius determined from cage measurements and center bar measurements compared to actual radius measured after extraction.

Chapter Four: Conclusions and Recommendations

This study was the second in a two-part research program focused on assessing the feasibility of using thermal integrity profiling for ACIP piles. This was made possible by coordinating with the Deep Foundations Institute ACIP pile project to demonstrate the strength of piles in various loading conditions (i.e. tension, compression and lateral loads). In all, seven test piles were equipped with thermal integrity assessment devices. Both probe and thermal wire systems were used to collect data over an extended period of time, thereby providing a means to compare instrumentation methods, schemes and analysis techniques. One of the seven piles was extracted to assess the validity of on-site inspection methods which was also used as a control for the thermal analysis comparison.

4.1 Instrumentation Methods and Schemes

Instrumentation, defined by the installation of sensors or measuring systems, for thermal integrity methods is dependent on the reinforcing steel configuration. Probe systems require access tubes, wire systems require a cage on which to attach the sensor strings. Commonly used single bar reinforcement in ACIP piles is not conducive to probe systems unless hollow reinforcement is used (a relatively new development). Regardless of method, both probe and wire systems showed close agreement with each other in this study.

Use of steel access tubes in small piles was shown to influence the near surface probe measurements in the small piles when in cool weather. When used in larger diameter foundations elements (e.g. 3ft diameter or larger), no similar effects have been noted. The temperature measurements in PVC access tubes were unaffected.

Both center bar and cage position measurements were shown to be sensitive to the as-built radius variations for the small 18 and 24in piles used for this study. Based on numerical modeling, center bar measurements are not a good option for piles (or shafts) larger than 3ft in diameter. This is due to the loss of sensitivity to peripheral changes in dimension.

Center bar installation can result in off-center placement which may or may not be detected via thermal wires. Use of cage based measurements (4 preferred) allows for full assessment of pile size and cage offset. Mixed results were found in this study where center bar placement was both centered and off-center. The degree of center bar eccentricity was such that full pile size determination could not be made by traditional temperature to radius conversions. Some correction for misalignment may be possible (discussed later). For this project, center bars (and cages) were well centered near the top of a pile where visual inspection could be used to adjust the final position.

While auger-cast piles are often reinforced with only a single center bar, their use on highway projects subjects them to AASHTO specifications which require a minimum reinforcement of 1% of the gross concrete area for concrete columns. For an 18in pile with only a single center bar, this specification would require a #18 bar be used, the largest commonly available size. For a 24in pile, this would not suffice. Therefore it is reasonable to suggest that the use of full rebar cages may become more commonplace on highway production piles and thermal measurements taken at cage location should then be considered as a viable option for integrity testing. At a minimum partial length cages can be implemented like that used for this study. This increases the verification capability in high bending moment regions beneath the pile cap.

Of the twenty seven wires installed for this study, four exhibited partial length failure around peak temperature times. Others went dead and came back multiple times, but were alive at peak hydration. No wires were completely unusable.

4.2 Grout Volume Determination

Thermal evaluation of ACIP piles (or shafts) can be both qualitative and quantitative. To transform qualitative insights to quantitative radius or cage offset values, the placed volume of grout (or concrete) is required. Unfortunately, this is a highly interpretative quantity. Use of on-board computerized data collection systems that record values such as grout flow rate, volume, penetration rate, depth of auger, and grout pressure provide a means to better identify the as-built pile, but unknowns still exist. Even interpretation of the recorded data from different sensors can lead to different conclusions. Figure 4.1 shows the Pile E1 radius profiles predicted from manual pump stroke counts, grout factor per 2ft interval, cumulative volume changes per 1ft, and flow rate divided by extraction rate. The actual pile radius is also shown in which the average of the three measurement systems was used. In short, the predicted radius from placed volume does not underestimate radius.

The total grout volume is essentially the area under the predicted radius vs depth curve times 2π . The various methods of determining radius place excess volume at different locations along the length of the pile making a simple rule for the exclusion of certain volumes difficult (e.g. initial pump strokes or some portion of the volume after return is observed). For Pile E1 the true volume of the pile was determined from manual measurements to be approximately 80cuft and the overall pumped grout was 109cuft. By subtracting the volume from initial pump strokes (10cuft) and the entire volume after grout return was observed (34cuft), the volume drops to 65cuft. Adding back the theoretical volume of the auger in the ground at the time return was noted (22cuft), the volume increases to 87cuft which is 7cuft too high (8.8%). This increases the actual average pile radius (9.6in) to a prediction of 10.4in. The most likely cause of this disparity is the amount of grout that mixes with the ground water and becomes unrecognizable as clean grout return.

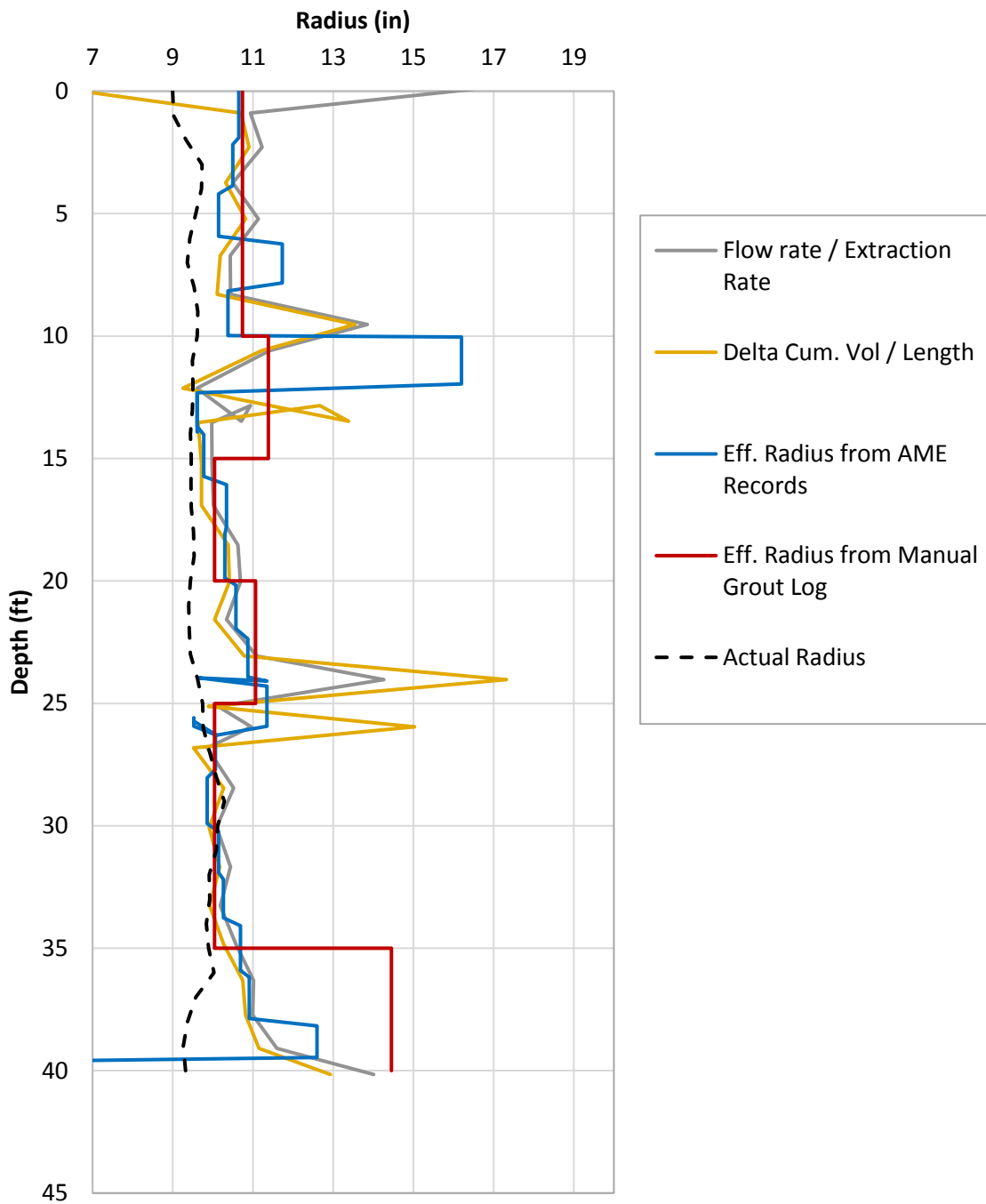

Figure 4.1 Radius predictions from grout volume measurements.

FDOT currently requires ACIP piles to place at least 15% extra volume. This in part activates passive pressure along the side of piles and in cases like this could account for inaccurate grout return assessment.

4.3 Analysis of ACIP Pile Thermal Profiles

Using accurate measurements of as-built piles (or shafts), the true volume was input into various radius prediction methods for thermal integrity data sets. The use of small cages in small piles or center bar instrumentation schemes places the measurement location at or near the top of the bell curve (i.e. radial temperature distribution). Traditional shaft evaluation algorithms that assume the location to be near the edge of shaft in the linear region are therefore not appropriate. Best fit projections from hyperbolic T-R curves show that shafts larger than 2ft do not provide the same response as smaller piles when center bar measurements are used, and are not recommended. Piles or shafts larger than 2ft should use cage measurements for thermal analyses, which is not unreasonable for that size element.

The T_{zero} linearization of the hyperbolic T-R relationship was confirmed to be conservative for all diameters of foundation elements regardless of the measurement location. The T_{soil} method was shown to be a reasonable approximation for smaller elements for both center bar and cage position measurements. However, a subtle over prediction of radial variations results from its use. Figure 4.2 includes the model predicted best fit T-intercepts for cage based measurements in shafts greater than 2ft diameter with no more than 6in of cover, and for both center bar and cage measurements in piles 2ft diameter or smaller. For ACIP piles, the simplistic T_{soil} method could be refined based on these model results to use $0.9T_{soil}$ as the intercept value. In general any intercept selected that is less than that shown results in conservative radius variation predictions.

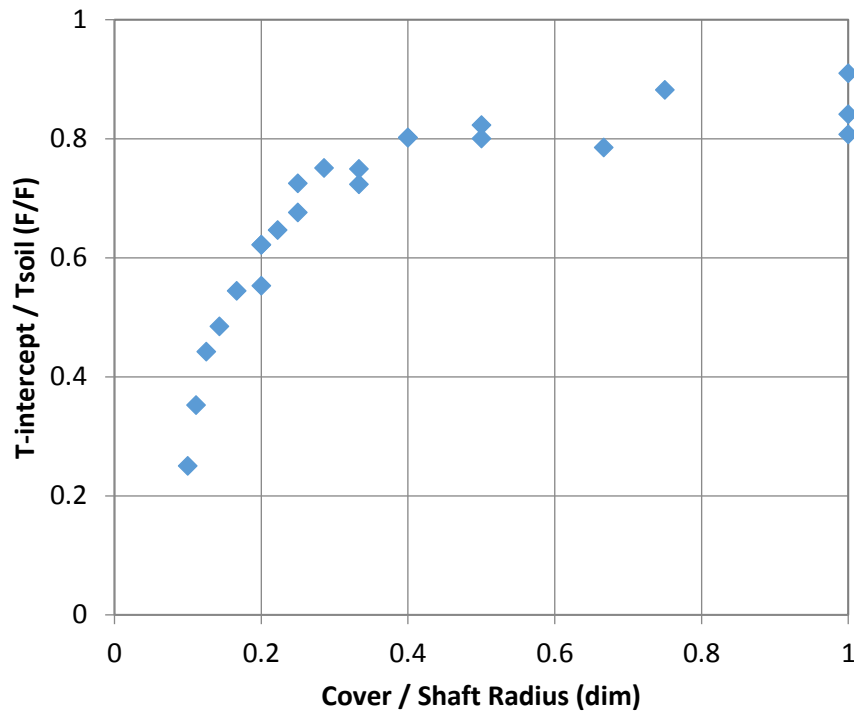

Figure 4.2 Intercept temperature as a function of measurement position.

Using a shaft and site specific intercept temperature from Figure 4.2, Eqn 3.1 can be rewritten in a more generic format (Eqn 4.1) where the intercept temperature is denoted as T_{int} .

$$R_{effective} = \frac{R_{avg}}{(T_{avg} - T_{int})} T_{measured} + \frac{R_{avg} T_{int}}{T_{int} - T_{avg}} \quad \text{Eqn. (4.1)}$$

The radial temperature distribution of ACIP piles changes only moderately around the top of the bell curve (Figure 4.3). In that region (i.e. $\pm 2in$ or $\pm 0.3F$), lateral center bar movement has little effect on the measured temperature and therefore the predicted radius.

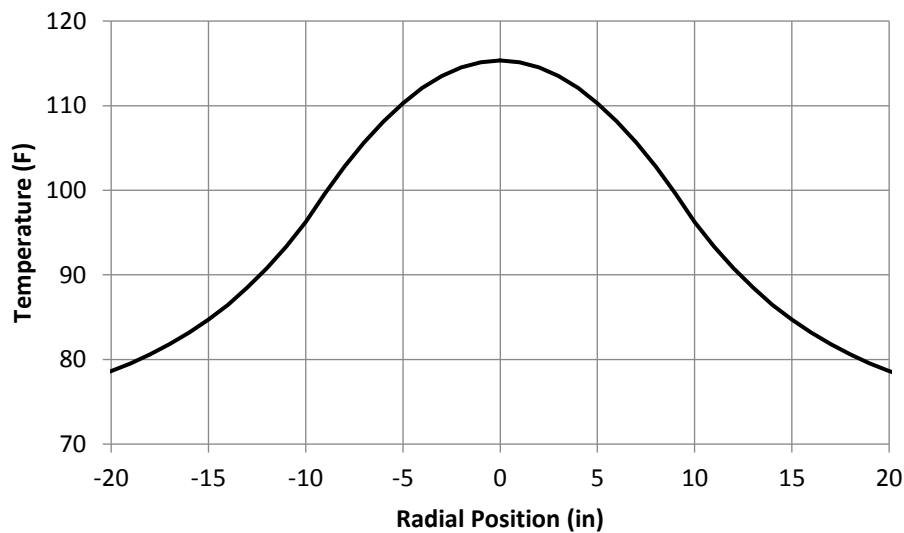

Figure 4.3 Radial temperature distribution in 18in ACIP pile (12hrs).

However, piles tested in this study were confirmed to have moved up to 5.5in for 18in and 7.5in for 24in diameters. This translated into potential radius prediction errors of 1 to 2in based on the observed R/T slope of 0.25in/degF. These errors create both under and over predictions as the integrated temperature vs depth curve is equated to the placed volume; where one region of the pile under-predicts radius from low temperature, higher temperature regions must over-predict to balance the equation. These types of errors are preventable via use of more centralizers (Figure 4.4).



Figure 4.4 Number 8 bar with weak and widely spaced centralizers over 10ft (left).

4.4 Summary

Results from thermal integrity profiling of ACIP piles showed promising capabilities to test the as-built piles. Analysis methods that were hypothesized in the original study were vetted and showed good agreement with the true pile size and shape. These methods were furthered to refine and minimize errors associated with simplistic linearization of the inverse hyperbolic tangent relationships. This was an unexpected outcome.

Both probe and wire systems were shown to provide the same data, however, wire systems have the distinct advantage of reducing cage/reinforcement congestion. PVC access tubes were also shown to be better for small volumes of grout that can be vulnerable to heat sinking with steel tubes.

Like most new developments and the additional information provided for the contractor, thermal profiling has shown that centered single bar reinforcement are central to TIP effectiveness and that tighter spacing would be beneficial. The shape of the pile predicted by thermal evaluation mimicked the actual pile closely but grout volume determination is a weak link in the entire quality assurance program. Evaluation of this parameter will continue to evolve.

References

- Anaheim Automation (2016). <https://www.anaheimautomation.com/search.php?q=23y102s-lw8> accessed April 6, 2016.
- Anderson, Byron Keith. (2011). "Thermal Integrity Profiling Instrumentation Development." *Graduate School Theses and Dissertations*. <http://scholarcommons.usf.edu/etd/2987>
- Arya, S. Pal. (2001). "Introduction to Micrometeorology" 2nd Edition. Published by MPG, Bodwin, Cornwall, Great Britain. ISBN 0-12-059354-8. p.48.
- ASTM Standard D7949-14, (2014). "Standard Test Methods for Thermal Integrity Profiling of Concrete Deep Foundations," ASTM International, West Conshohocken, PA
- Bogue, Robert H. (1947). "The Chemistry of Portland Cement." Reinhold Publishing Corporation, New York.
- Brown, Dan A., Dapp, Steven D., Thompson, W. Robert, and Lazarte, Carlos A. 2007. "Design and Construction of Continuous Flight Auger (CFA) Piles." Geotechnical Engineering Circular No. 8. FHWA-HIF-07-03.
- Brown, Dan A., Turner, John P., Castelli, Raymond J. 2010. "Drilled Shafts: Construction Procedures and LRFD Design Methods." NHI Course No. 132014. Geotechnical Engineering Circular No. 10. FHWA NHI-10-016.
- Caltrans (2005). "Method of Ascertaining the Homogeneity of Concrete in Cast-in-Drilled-Hole (CIDH) Piles using the Gamma-Gamma Test Method," California Test 233, State of California Business, Transportation, and Housing Agency, Sacramento, CA.
- COLOG. (2010). "4-Pi Gamma-Gamma Density Logging (GDL) Investigation of One Drilled Shaft Foundation." Final Report prepared by COLOG, a division of Layne Christensen Company, Lakewood, CO, March 22, 2010.
- Ge, Zhing. (2005). "Predicting temperature and strength development of the field concrete." Doctoral Dissertation, Iowa State University. UMI No. 3200417.
- Hollema, D.A., and Olson, L.D. (2003). "Crosshole Sonic Logging and Velocity Tomography Imaging of Drilled Shaft Foundations." Proceedings from International Symposium (NDT-CE 2003), Non-Destructive Testing in Civil Engineering 2003 in Berlin, Germany. ISBN 3-931381-49-8.
- Incropera, Frank P., and Dewitt, David P. (2007). "Fundamentals of Heat and Mass Transfer" 6th Edition. Published by John Wiley & Sons, New York, NY. ISBN 0-471-45728-0.
- Johnson, K. (2014). "Temperature Prediction Modeling and Thermal Integrity Profiling of Drilled Shafts." Proceedings from ASCE Geo-Congress 2014, pp. 1781-1794. doi:10.1061/9780784413272.175
- Kranc, S., and Mullins, G. (2007). *Inverse Method for the Detection of Voids in Drilled-Shaft Concrete Piles from Longitudinal Temperature Scans*. Inverse Problems, Design and Optimization Symposium. Miami, FL, U.S.A., April 16-18, 2007.
- Mindess, Sidney, Young, Francis J., and Darwin, David. (2003). "Concrete" 2nd Edition. Published by Pearson Education, Inc., Upper Saddle River, NJ. ISBN 0-13-064632-6.
- Mullins, Gray. (2008). "Concrete Hydration Energy: Friend and Foe." Slideshow presented to ACI Florida Suncoast Chapter on March 13, 2008.

- Mullins, Gray. (2010). "Thermal Integrity Profiling of Drilled Shafts." *The Deep Foundations Institute Journal*. Vol.4, No. 2 December 2010. pp. 54-64.
- Mullins, Gray. (2012a). "Advancements in Drilled Shaft Construction, Design, and Quality Assurance: The Value of Research." Slideshow presented at the 17th Annual Great Lakes Geotechnical/Geoenvironmental Conference (GLGGC), Cleveland, OH, May 24.
- Mullins, G. (2012b) Load Testing of Drilled Shafts Constructed with CETCO Polymer Slurry, Final Report, 65 pp.
- Mullins, G. and Winters, D. (2014) Defining the Upper Viscosity Limit for Mineral Slurries used in Drilled Shaft Construction, FDOT Project No. BDK84-977-24, Final Report, 264 pp.
- Mullins, Gray. (2013). "Advancements in Drilled Shaft Construction, Design, and Quality Assurance: The Value of Research." *International Journal of Pavement Research and Technology*. Vol. 6 No. 2, March, pp. 93-99.
- Mullins G., and Winters, D. (2011). *Infrared Thermal Integrity Testing Quality Assurance Test Method to Detect Drilled Shaft Defects*. Washington State Department of Transportation, Olympia, WS. Report No. WA-RD 770.1
- Mullins, G., and Winters, D. (2012). "Thermal Integrity Profiling of Concrete Deep Foundations." Slideshow presented at the Association of Drilled Shaft Contractors Expo 2012, San Antonio, TX, March 14-17.
- Ozisik, M. Necati. (1993). "Heat Conduction" 2nd Edition. Published by John Wiley & Sons, Inc., New York, NY. ISBN 0-471-53256-8.
- Palm, Martin. (2012). "Single-hole sonic logging: A study of possibilities and limitations of detecting flaws in piles." Master Thesis, Royal Institute of Technology, Department of Civil and Architectural Engineering. ISSN 1103-4297.
- Pauly, Nicole M. (2010). "Thermal Conductivity of Soils from the Analysis of Boring Logs." Master's Thesis, University of South Florida, Department of Civil and Environmental Engineering.
- Pfeiffer, K. and Olson, J. (1981). "Basic Statistics for the Behavioral Sciences." Published by Holt, Rinehart, and Winston. ISBN 0-03-049866-X.
- Piscsalko, George. (2014). "Non-Destructive Testing of Drilled Shafts and CFA Piles – Current Practice and New Method." 2014 International Conference on Piling and Deep Foundations. Stockholm, Sweden. 533-546.
- Piscsalko, G., Alvarez, C., Belardo, D., and Galvan, M. (2014). "Using Thermal Integrity Profiling to Evaluate the Structural Integrity of Soil Nails." *Deep Foundations Institute 39th Annual Conference on Deep Foundations*: Atlanta, GA. 195-202.
- Poole, Jonathan L. (2007). "Modeling Temperature Sensitivity and Heat Evolution of Concrete." Doctoral Dissertation, University of Texas at Austin. UMI No. 3285913.
- Rausche, F., Likins, G., and Hussein, M. (1994). "Formalized Procedure for Quality Assessment of Cast-In-Place Shafts Using Sonic Echo Pulse Methods." *Transportation Research Record No. 1447: Design and Construction of Auger Cast Piles and Other Foundation Issues*. Washington, D.C. pp. 30-38. Accessed at www.pile.com/reference
- Schindler, A.K. and Folliard, K.J. (2002). "Temperature Control During Construction to Improve the Long Term Performance of Portland Cement Concrete Pavements." Center for Transportation Research. The University of Texas at Austin.

- Schindler, A.K. and K.J. Folliard. (2005). "Heat of Hydration Models for Cementitious Materials." Technical Paper, *ACI Materials Journal*, V. 102, No. 1, January-February 2005.
- Sellountou, A. and Alvarez, C. (2013). "Thermal Integrity Profiling: A Recent Technological Advancement in Integrity Evaluation of Concrete Piles." Proceedings from the First International Conference , Seminar on Deep Foundations: Santa Cruz, Bolivia.
- Silwinski, Z.J., and Fleming, W.G.K. (1983). "The Integrity and Performance of Bored Piles." Piling and Ground Treatment for Foundations, Thomas Telford, London, pp. 153-165.
- Folliard, K.J., Juenger, M., Schindler, A., Riding, K., Poole, J., Kallivokas, L.F., Slatnick, S., Whigham, J., Meadows, J.L. (2008). "Prediction Model for Concrete Behavior – Final Report." Center for Transportation Research, The University of Austin at Texas. FHWA/TX-08/0-4563-1.
- Taylor, H.F.W. (1997). "Cement Chemistry" Second Edition. Published by Thomas Telford Publishing, London. ISBN 0-7277-2592-0.
- USDOT, (2015). "Integrity Testing of Foundations," Central Federal Lands Highway Program, FHWA, Lakewood, CO.
<http://www.cflhd.gov/resources/agm/engApplications/BridgeSystemSubstructure/221IntegrityTestingofFoundation.cfm>

Appendix A

TIP Data

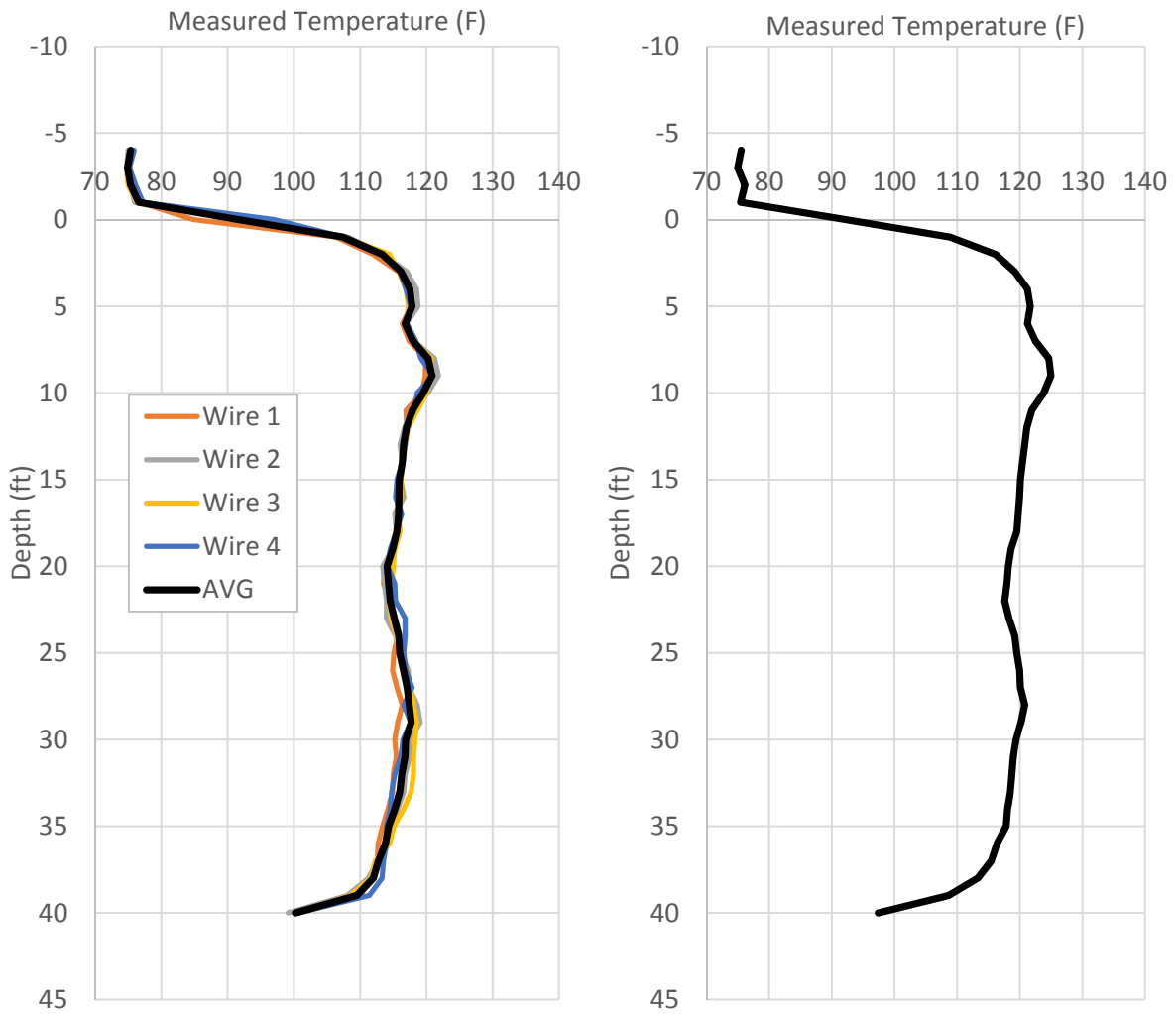

Figure A.1 TIP wire data for pile E1, at cage location (left) and center bar location (right).

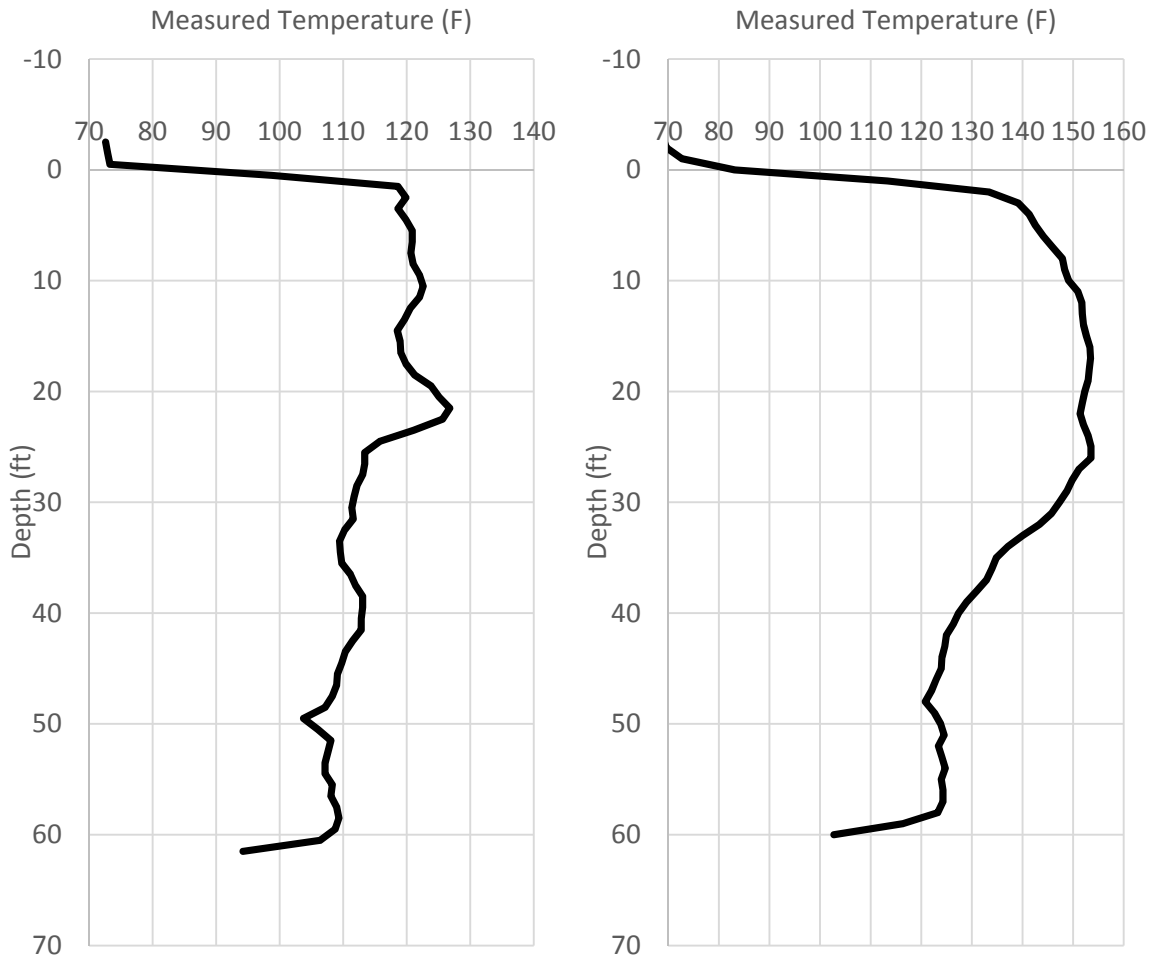

Figure A.2 TIP wire data for piles T1 (left) and T2 (right), at center bar location.

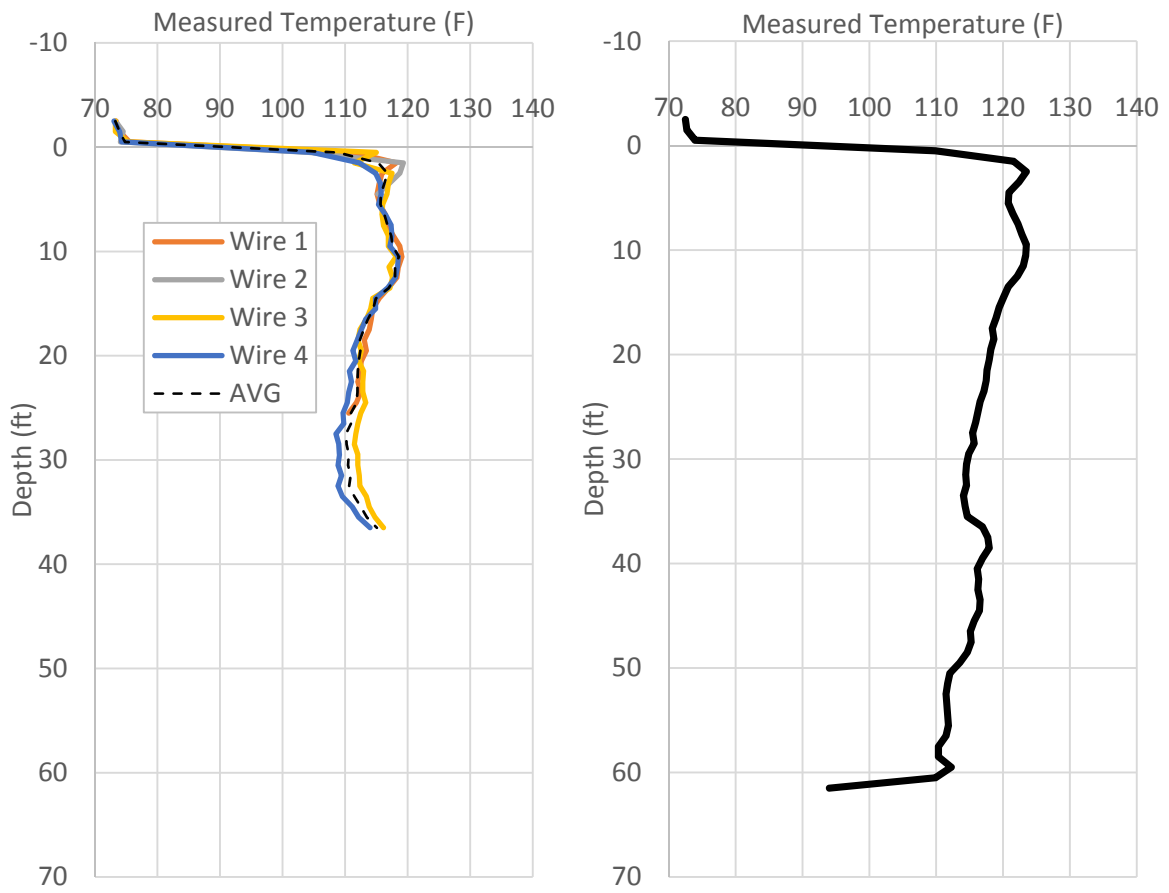

Figure A.3 TIP wire data for pile C1, at cage location (left) and center bar location (right).

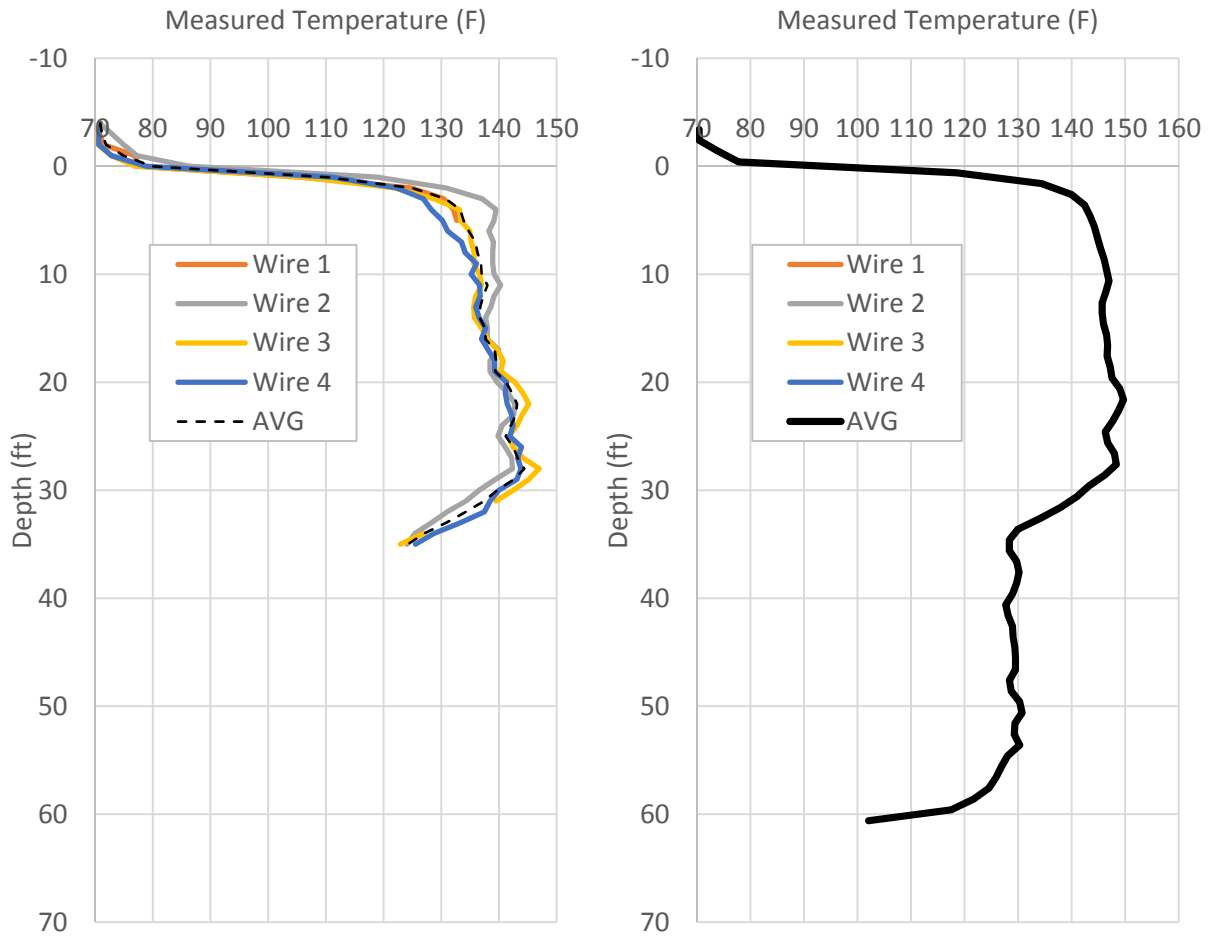

Figure A.4 TIP wire data for pile C2, at cage location (left) and center bar location (right).

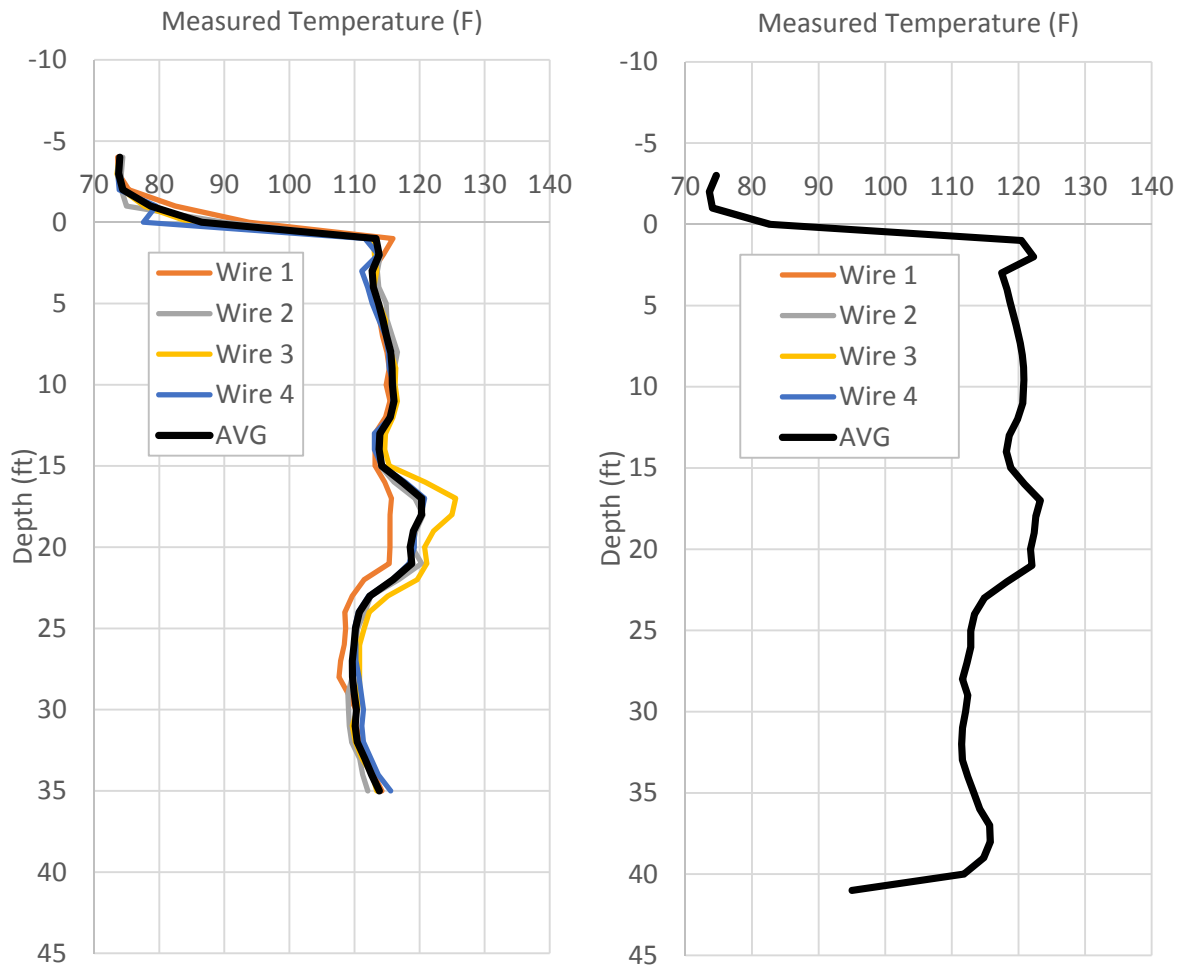

Figure A.5 TIP wire data for pile L1, at cage location (left) and center bar location (right).

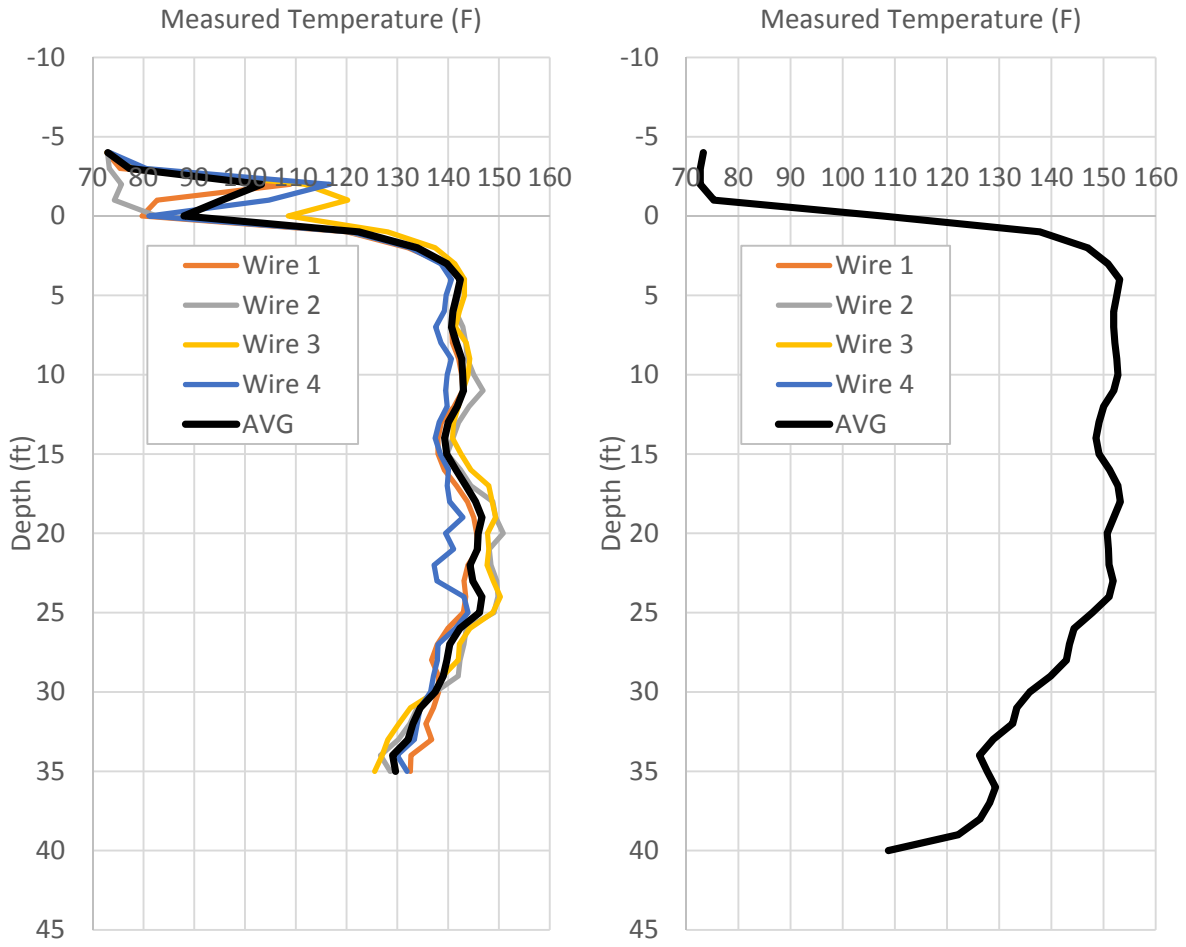

Figure A.6 TIP wire data for pile L2, at cage location (left) and center bar location (right).

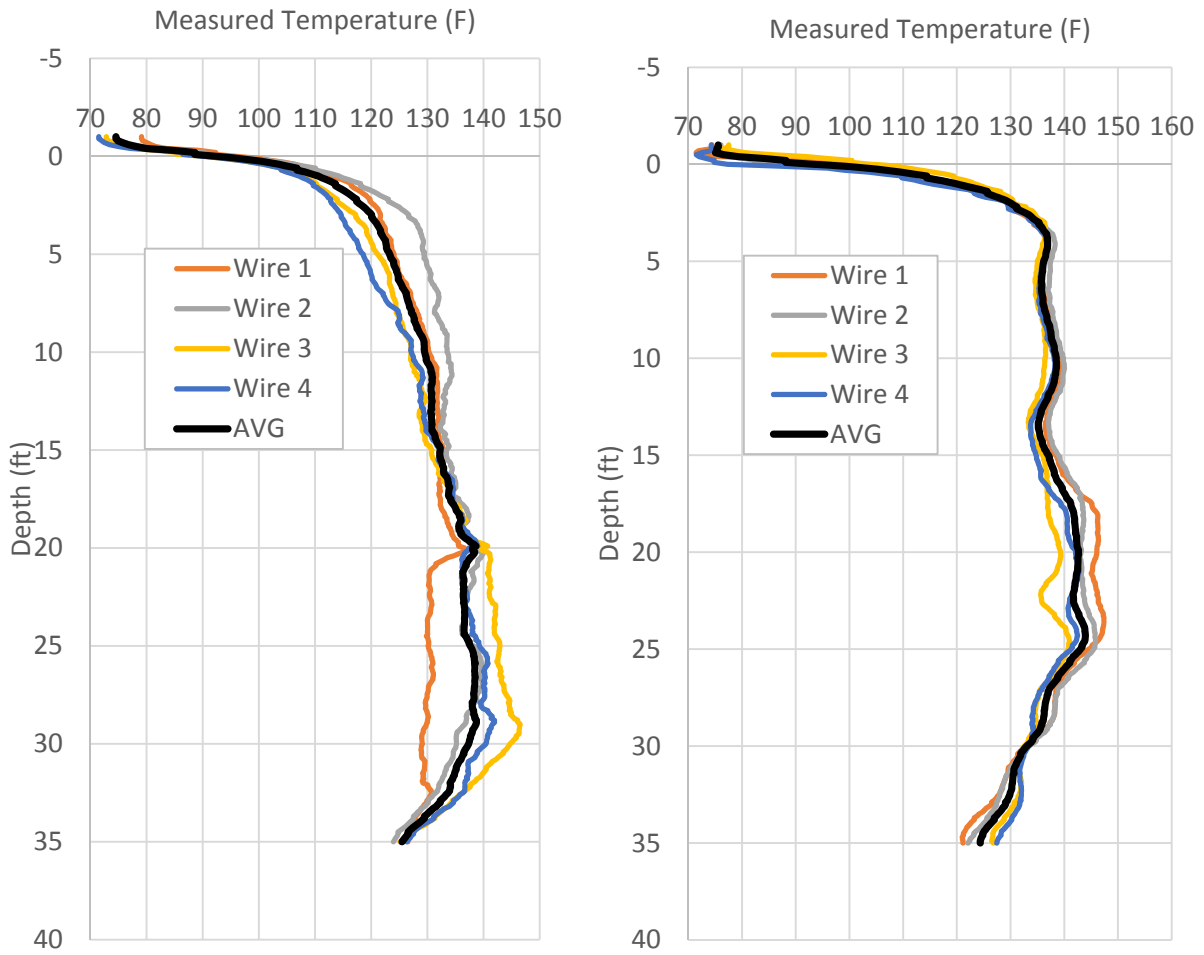

Figure A.7 TIP probe data for piles C2 (left) and L2 (right), at cage location.

Appendix B

TIP Effective Radius Profiles

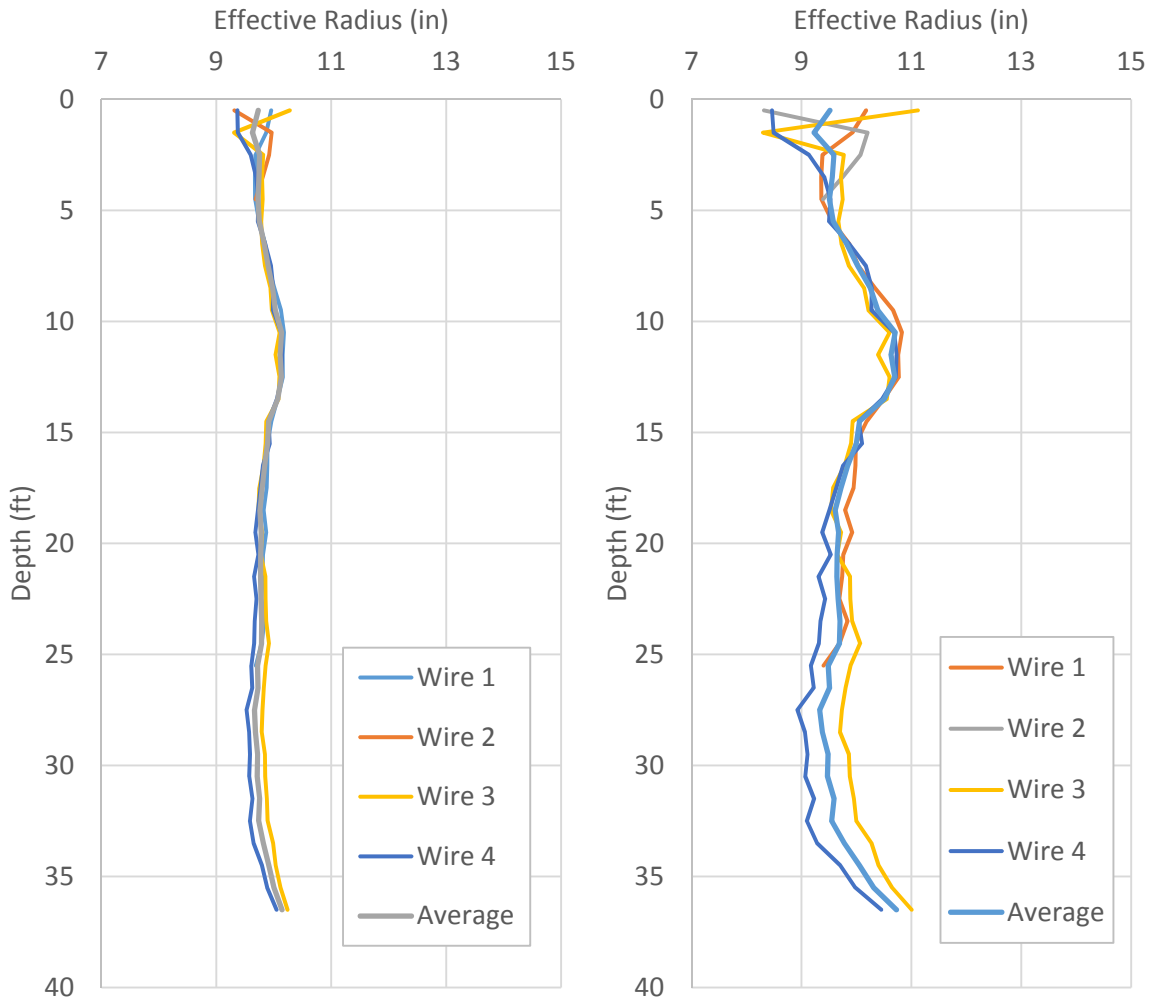

Figure B.1 Pile C1 effective radius from cage wire data, using T0 method (left) and Tsoil method (right).

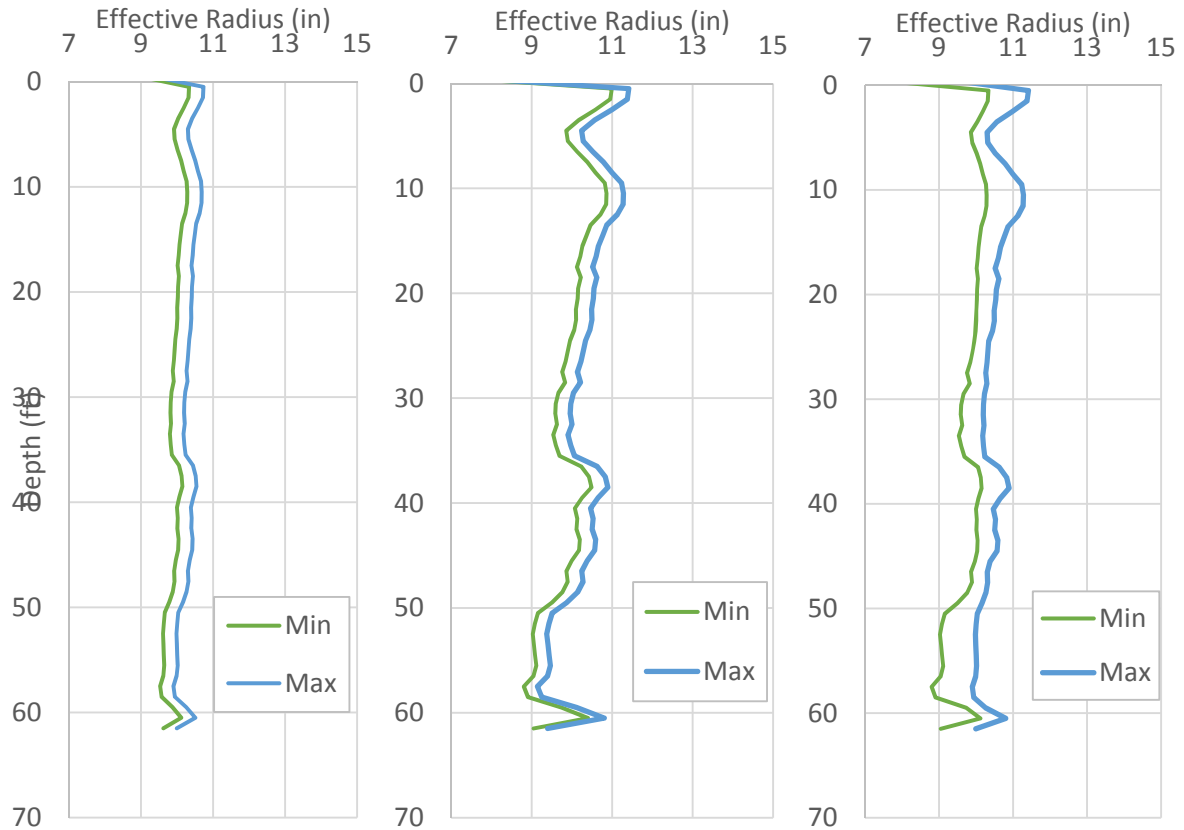

Figure B.2 Pile C1 effective radius from center bar wire data using actual reported grout volume (max) and reported volume grout less initial pump count (min) – T0 method (left), Tsoil method (center), min/max from all combinations (right).

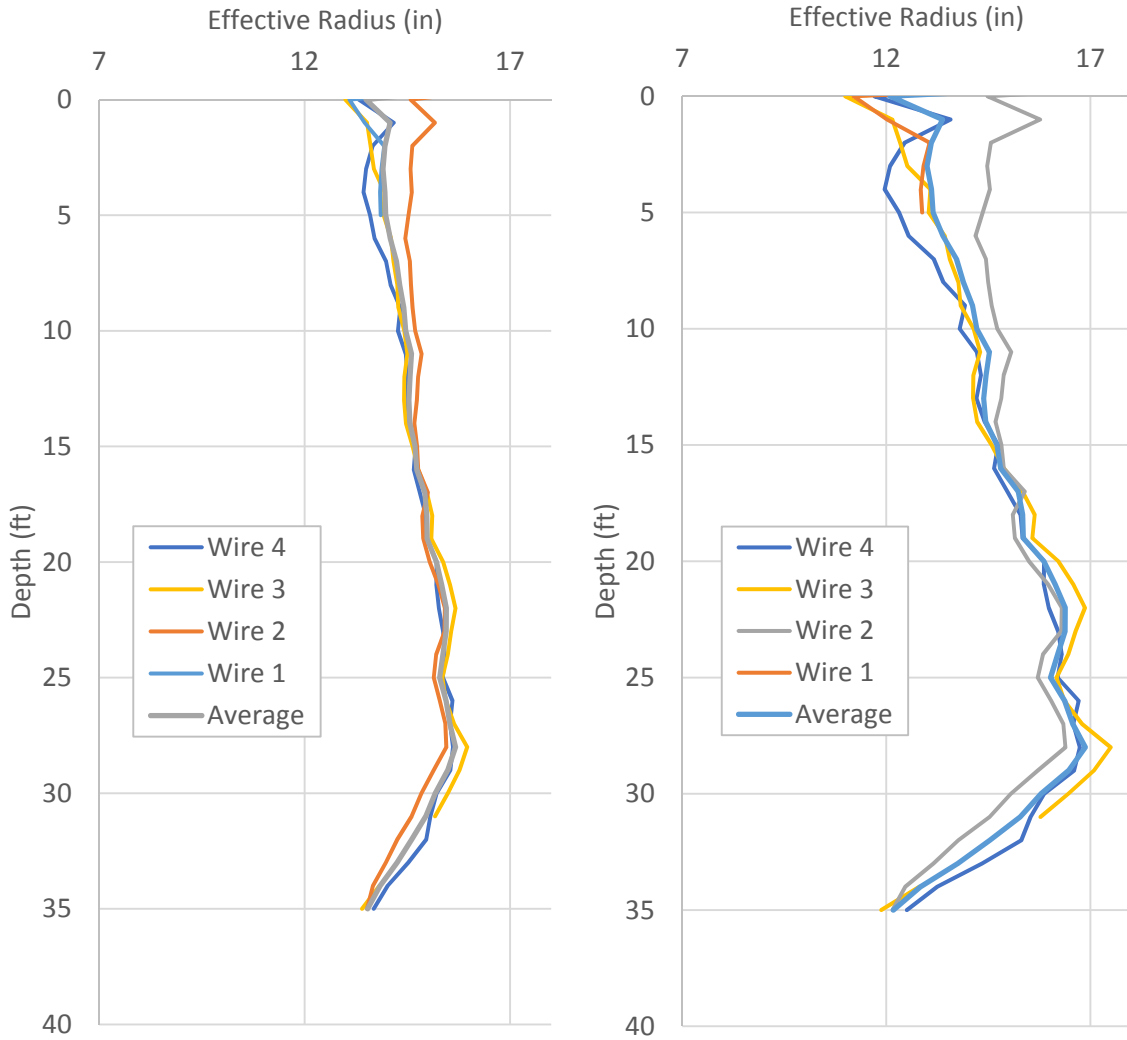

Figure B.3 Pile C2 effective radius from cage wire data using reported grout volume over given partial length, T0 method (left), Tsoil method (right).

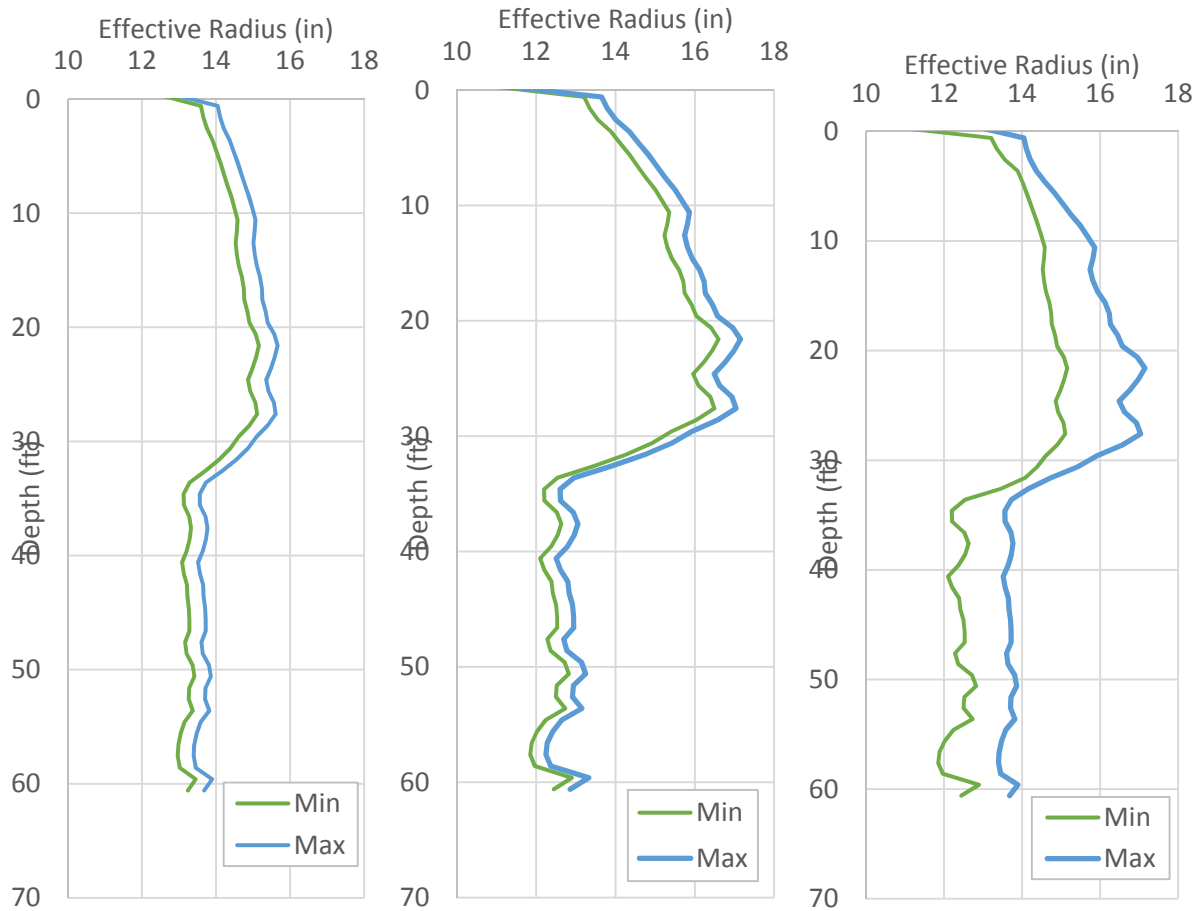

Figure B.4 Pile C2 effective radius from center bar wire data using actual reported grout volume (max) and reported volume grout less initial pump count (min) – T0 method (left), Tsoil method (center), min/max from all combinations (right).

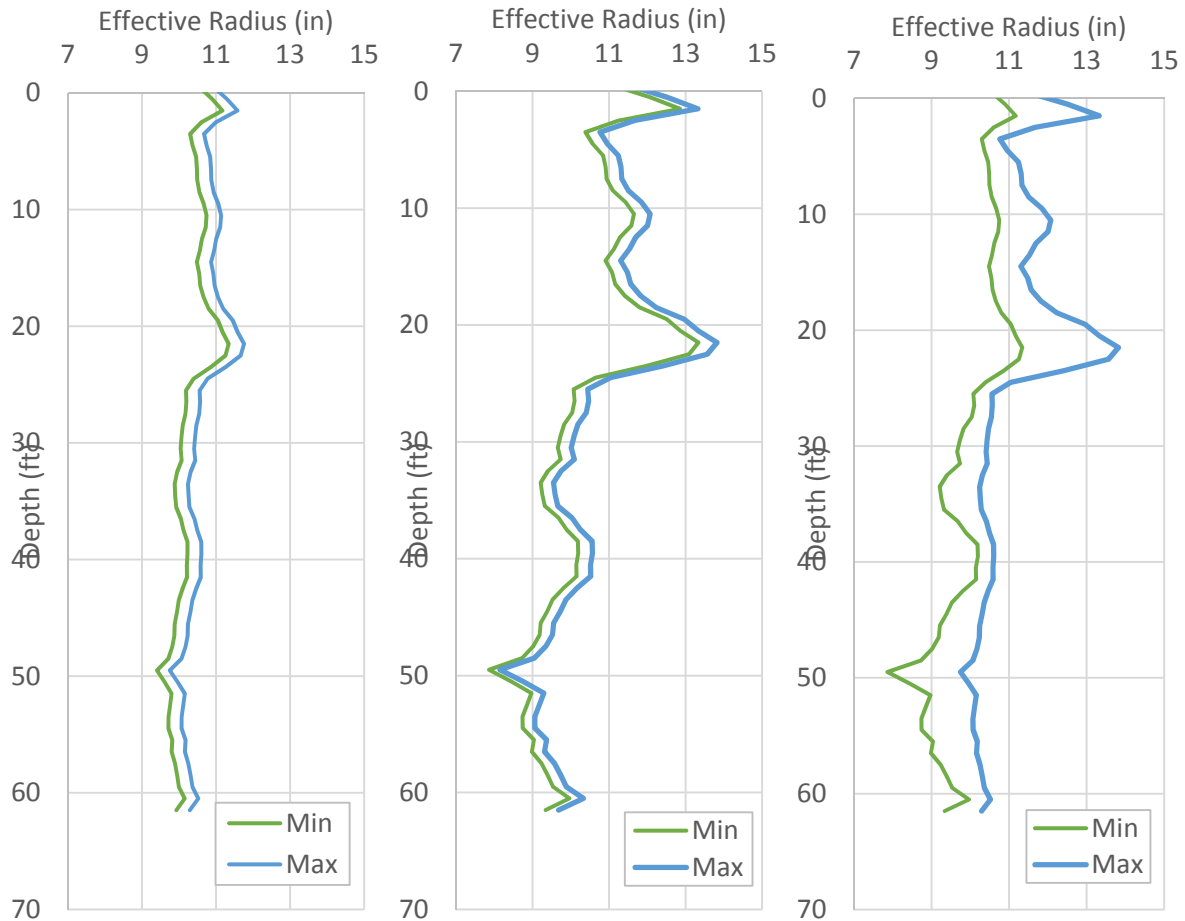

Figure B.5 Pile T1 effective radius from center bar wire data using actual reported grout volume (max) and reported volume grout less initial pump count (min) – T0 method (left), Tsoil method (center), min/max from all combinations (right).

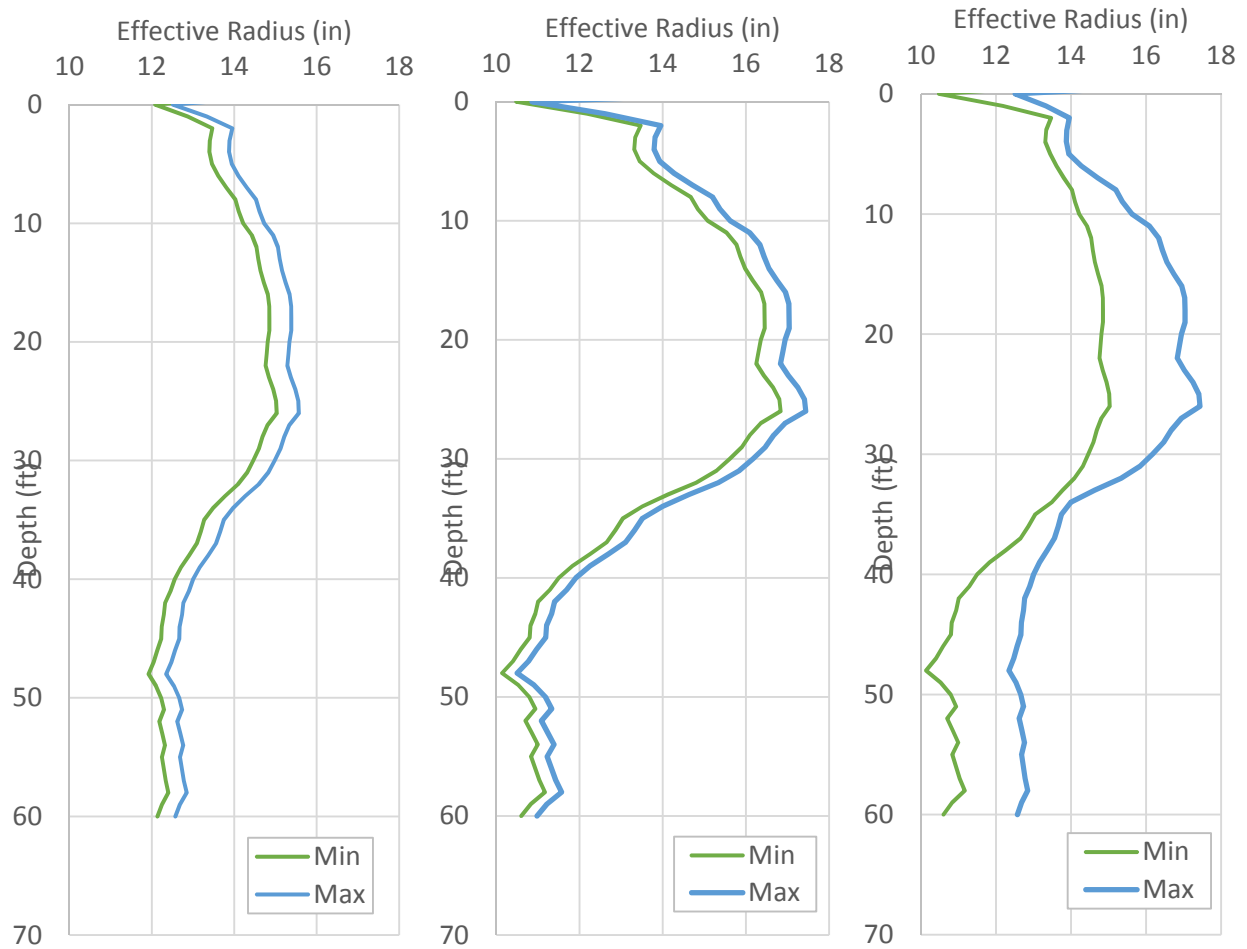

Figure B.6 Pile T2 effective radius from center bar wire data using actual reported grout volume (max) and reported volume grout less initial pump count (min) – T0 method (left), Tsoil method (center), min/max from all combinations (right).

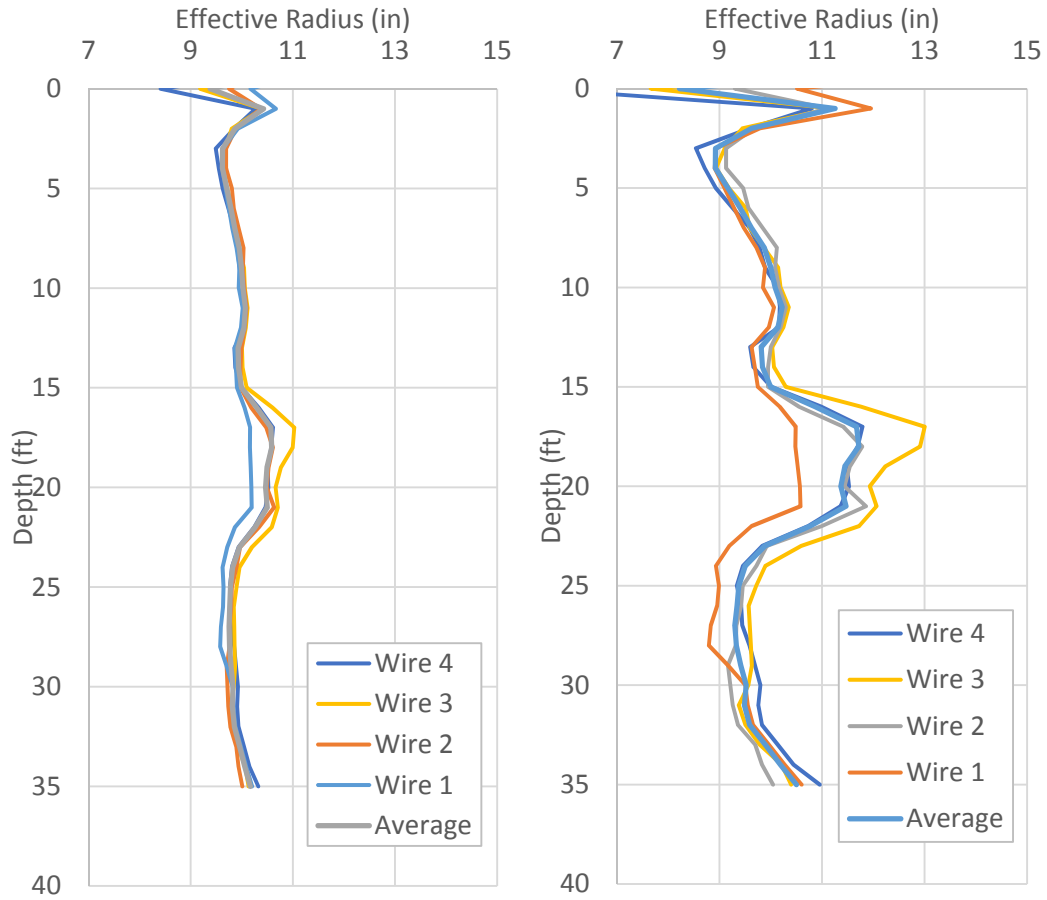

Figure B.7 Pile L1 effective radius from cage wire data using reported grout volume over given partial length, T0 method (left), Tsoil method (right).

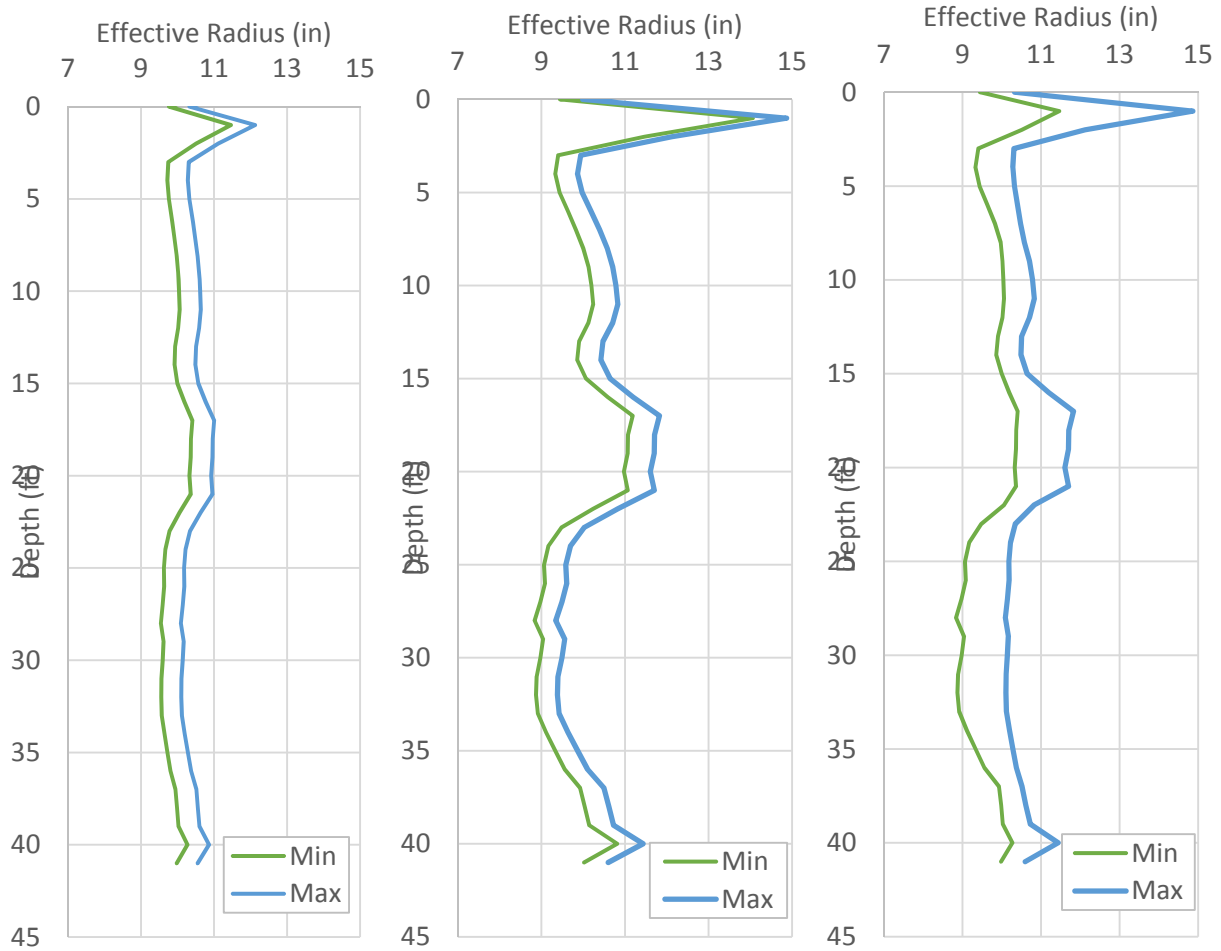

Figure B.8 Pile L1 effective radius from center bar wire data using actual reported grout volume (max) and reported volume grout less initial pump count (min) – T0 method (left), Tsoil method (center), min/max from all combinations (right).

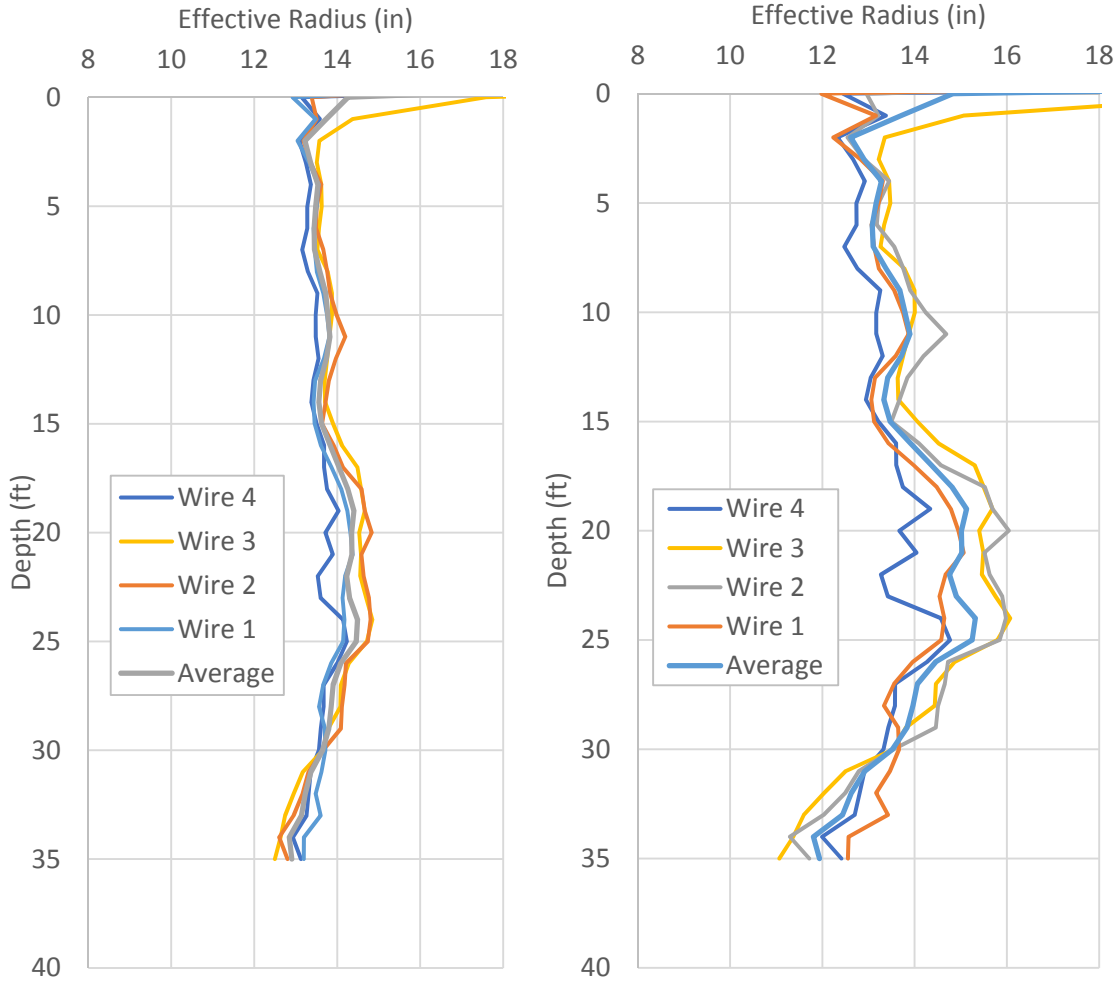

Figure B.9 Pile L2 effective radius from cage wire data using reported grout volume over given partial length, T0 method (left), Tsoil method (right).

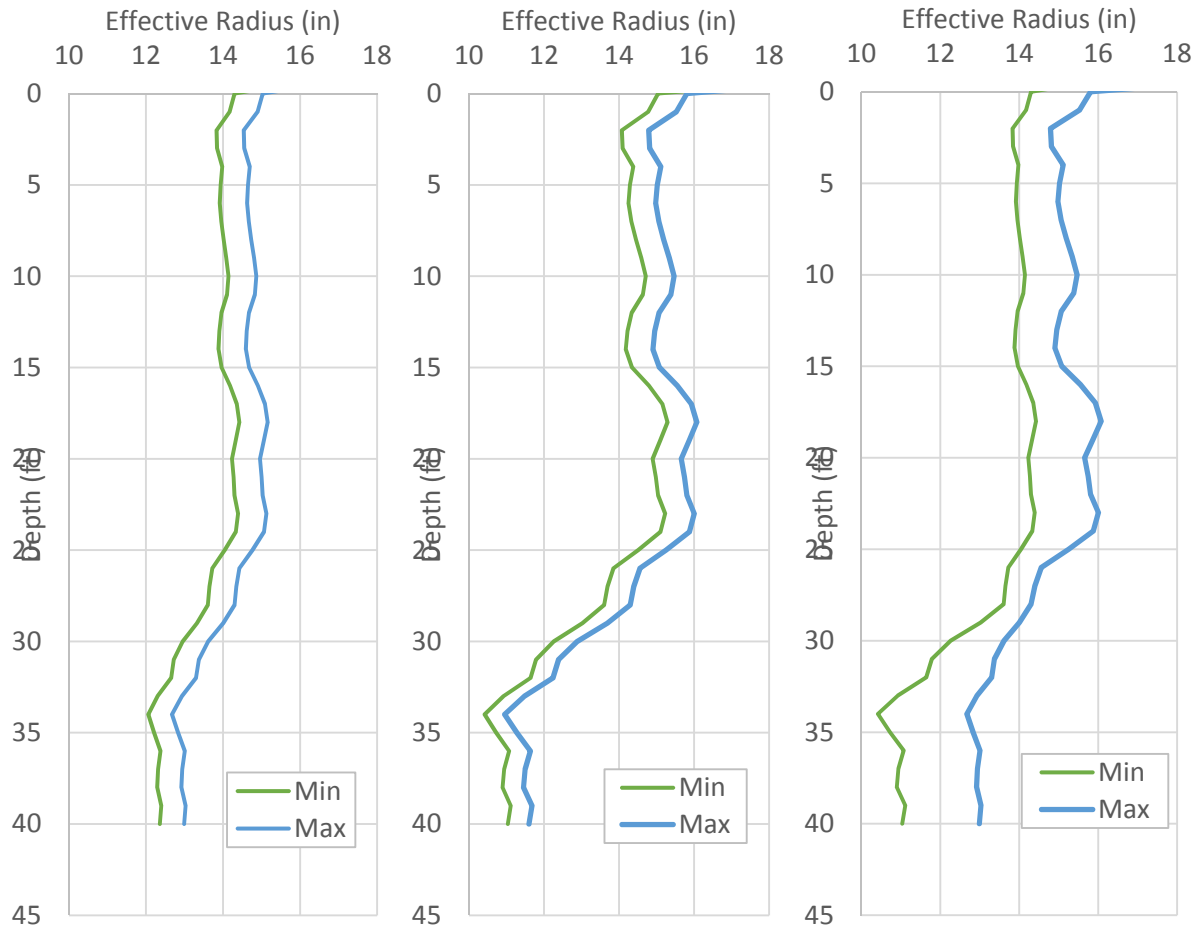

Figure B.10 Pile L2 effective radius from center bar wire data using actual reported grout volume (max) and reported volume grout less initial pump count (min) – T0 method (left), Tsoil method (center), min/max from all combinations (right).

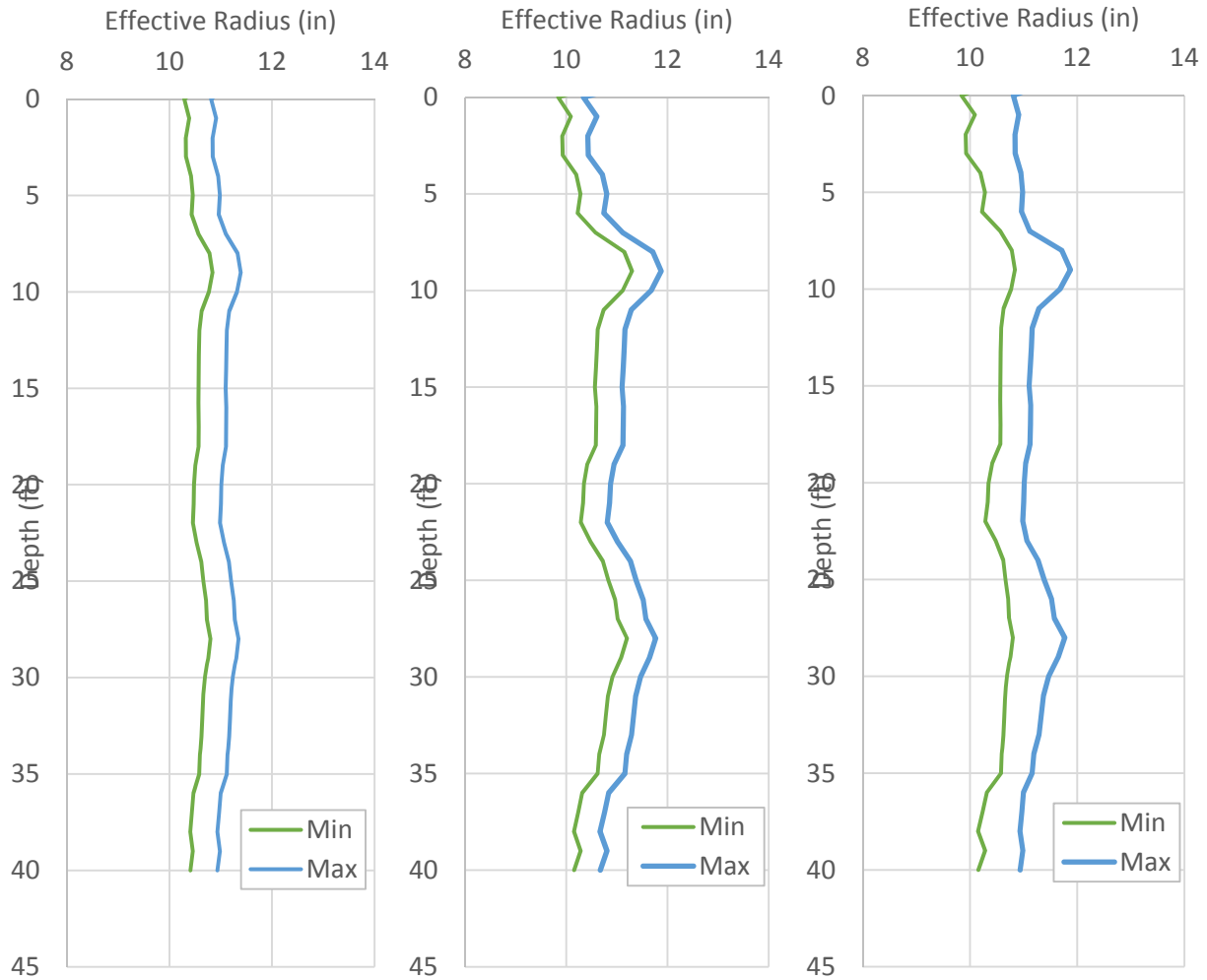

Figure B.11 Pile E1 effective radius from center bar wire data using actual reported grout volume (max) and reported volume grout less initial pump count (min) – T0 method (left), Tsoil method (center), min/max from all combinations (right).

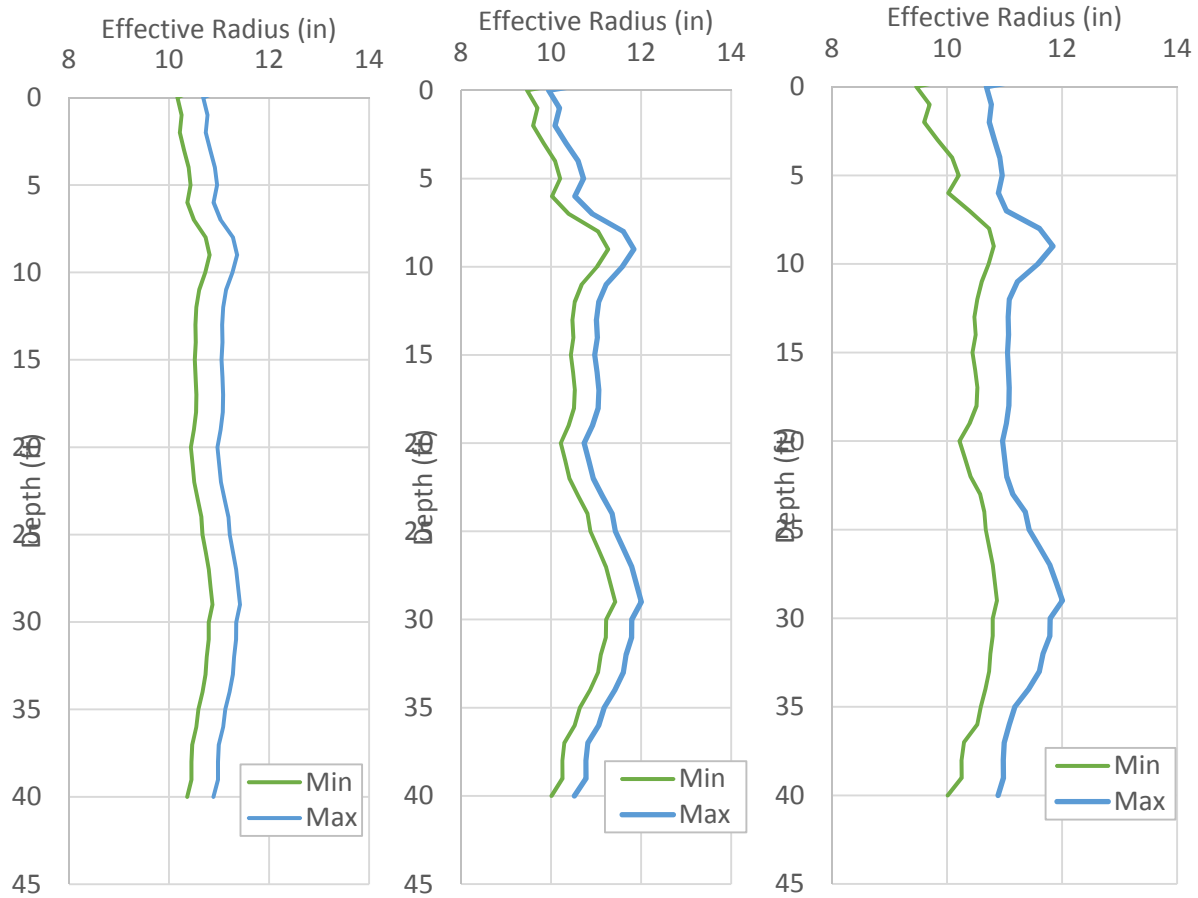

Figure B.12 Pile E1 effective radius from cage wire data using actual reported grout volume (max) and reported volume grout less initial pump count (min) – T0 method (left), Tsoil method (center), min/max from all combinations (right).

Appendix C

Boring Logs

FIELD BORING LOG

SHEET 1 OF 2

PROJECT NO. N/A NAME Auger Cast Pile Research COUNTY Lake DISTRICT 5
 LOCATION Okaumpka FL TOWNSHIP _____ RANGE _____ SECTION _____
 ROAD NUMBER _____ SURFACE ELEVATION _____
 EQUIPMENT TYPE CME 75 RIG NO. 26005 BORING NO. #1 (L1)
 DATE STARTED 9/12/2010 COMPLETED 9/17/2010 DRILLED BY Bruce/Kyle
 LOGGED BY Dalton/Todd BORING TYPE: AUGER, WASHED, PERCUSSION, ROTARY
 WATER TABLE: 0 HR. _____ 24 HRS. 13' (collapse) HRS. _____
 CASED, UNCASD, DRILLING MUD

SAMPLE CONDITIONS: DISTURBED GOOD LOST CORE SAMPLE
 SAMPLE TYPES: A: AUGER SPLIT BARREL S: SHELBY TUBE RC: ROCK CORE _____ SIZE
 TESTS: W.C.: WATER CONTENT (%) T: TORVANE (TSF) V: IN-SITU VANE TEST (TSF)

ELEV. (FT.)	DEPTH (FT.)	S.P.T. BLOWS	MATERIAL DESCRIPTION	SAMPLES			TESTS	REMARKS
				CON.	NO. TYPE	REC. (%)		
	1	1 2 2	Dark Brown to Black Sand	///	1	50	SB	
	2	3 2 3	Dark Brown to Light Brown sand	///	2	50	SB	
	4	1 2 2	Light Brown Sand	///	3	50	SB	
	5	2 3 2	Light Brown to white Sand	///	4	50	SB	
	6	3 3 3	Light Brown to white Sand w/ Trace of orange	///	5	60	SB	
	8	3 3 4	Same	///	6	60	SB	
	9	4 3 4	Same	///	7	70	SB	
	11							
	12							
	13							
	14							
	15							
	16	2 3 4	Dark Brown to Black sand	///	8	50	SB	
	17							
	18							
	19							
	20							



STATE OF FLORIDA DEPARTMENT OF TRANSPORTATION
FIELD BORING LOG

FORM 675-020-12
 MATERIALS
 08/99

SHEET 2 OF 2

PROJECT NO. _____ NAME _____ COUNTY _____ DISTRICT _____
 LOCATION _____ TOWNSHIP _____ RANGE _____ SECTION _____
 ROAD NUMBER _____ SURFACE ELEVATION _____
 EQUIPMENT TYPE Same RIG NO. _____ BORING NO. #1 (L1)
 DATE STARTED _____ COMPLETED _____ DRILLED BY _____
 LOGGED BY _____ BORING TYPE: AUGER, WASHED, PERCUSSION, ROTARY, _____
 CASED, UNCASD, DRILLING MUD, _____
 WATER TABLE: 0 HR. _____ 24 HRS. _____ HRS. _____

SAMPLE CONDITIONS: DISTURBED GOOD LOST CORE SAMPLE
 SAMPLE TYPES: A: AUGER SB: SPLIT BARREL S: SHELBY TUBE RC: ROCK CORE _____ SIZE
 TESTS: W.C.: WATER CONTENT (%) T: TORVANE (TSF) V: IN-SITU VANE TEST (TSF)

ELEV. (FT.)	DEPTH (FT.)	S.P.T. BLOWS	MATERIAL DESCRIPTION	SAMPLES			TESTS	REMARKS
				CON.	NO. TYPE	REC. (%)		
	20							
	21	7 7 8	Light Brown Sand	///	9	60	SB	
	22							
	23							
	24							
	25							
	26	13 14 13	stiff Light Brown clay w/ Sand	///	10	100	SB	
	27							
	28							
	29							
	30							
	31	7 7 8	Stiff Grey Sandy Clay	///	11	100	SB	
	32							
	33							
	34							
	35							
	36	9 8 8	Tan slightly silty Sand	///	12	90	SB	
	37							
	38							
	39							
	40							
	41	7 8 9	Same	///	13	80	SB	
	41.5		EOB 41.5'	80				

STATE OF FLORIDA DEPARTMENT OF TRANSPORTATION
FIELD BORING LOG

FORM 675-020-12
 MATERIALS
 08/99

SHEET 1 OF 4

PROJECT NO. N/A NAME Auger Cast Pile Research COUNTY Lake DISTRICT 5
 LOCATION Okahumpka FL TOWNSHIP _____ RANGE _____ SECTION _____
 ROAD NUMBER _____ SURFACE ELEVATION _____
 EQUIPMENT TYPE CME 75 RIG NO. 26005 BORING NO. #2 (C-1)
 DATE STARTED 9/12/2014 COMPLETED 9/13/2014 DRILLED BY Bruce Kule
 LOGGED BY Dalton/Todd BORING TYPE: AUGER, WASHED, PERCUSSION, ROTARY, _____
 WATER TABLE: 0 HR. _____ 24 HRS. _____ HRS. _____
 CASED, UNCASD, DRILLING MUD, _____

SAMPLE CONDITIONS: DISTURBED GOOD LOST CORE SAMPLE
 SAMPLE TYPES: A: AUGER SB: SPLIT BARREL S: SHELBY TUBE RC: ROCK CORE _____ SIZE
 TESTS: W.C.: WATER CONTENT (%) T: TORVANE (TSF) V: IN-SITU VANE TEST (TSF)

ELEV. (FT.)	DEPTH (FT.)	S.P.T. BLOWS	MATERIAL DESCRIPTION	SAMPLES			TESTS	REMARKS
				CON.	NO. TYPE	REC. (%)		
	1							
	2	1	Dark Brown to Black Sand	///	1	35	SB	
	3	1						
	4	2	Light Brown to Brown Sand	///	2	40	SB	
	5	2	Light tan Sand	///	3	60	SB	
	6	4						
	7	5	Light tan Sand Trace of orange	///	4	70	SB	
	8	4	Same	///	5	50	SB	
	9	4						
	10	5	Same	///	6	70	SB	
	11	3						
	12	3	Same	///	7	60	SB	
	13	3	Light tan Sand	///	8	60	SB	
	14	1						
	15	2	Dark brown to grey Sand	///	9	70	SB	Water Table 15'
	16							
	17							
	18	5	Tan Sand	///	10	70	SB	
	19	6						
	20							

FIELD BORING LOG

SHEET 2 OF 4 ^{08/99}

PROJECT NO. _____ NAME _____ COUNTY _____ DISTRICT _____
 LOCATION _____ TOWNSHIP _____ RANGE _____ SECTION _____
 ROAD NUMBER _____ SURFACE ELEVATION _____
 EQUIPMENT TYPE _____ RIG NO. _____ BORING NO. #2(C-1)
 DATE STARTED _____ COMPLETED _____ DRILLED BY _____
 LOGGED BY _____ BORING TYPE: AUGER, WASHED, PERCUSSION, ROTARY, _____
 CASED, UNCASD, DRILLING MUD, _____
 WATER TABLE: 0 HR. _____ 24 HRS. _____ HRS. _____

SAMPLE CONDITIONS:  **SAMPLE TYPES:** A: AUGER SB: SPLIT BARREL S: SHELBY TUBE RC: ROCK CORE _____ SIZE
TESTS: W.C.: WATER CONTENT (%) T: TORVANE (TSF) V: IN-SITU VANE TEST (TSF)

ELEV. (FT.)	DEPTH (FT.)	S.P.T. BLOWS	MATERIAL DESCRIPTION	SAMPLES			TESTS	REMARKS
				CON.	NO. TYPE	REC. (%)		
	20	6	sand - traces of silt (?)		1	0		Sample fell out of spoon
	21	6						
	22							
	23	4	SAME		2	0		SAME
	24	6						
	25							
	26	9 8 7	Tan silty sand w/ trace orange	//	11	80	SB	
	27							
	28	3 6 7	Tan silty sand	//	12	80	SB	
	29							
	30							
	31	7 8	Same	//	13	80	SB	
	32							
	33	8 7 8	Same	//	14	70	SB	
	34							
	35	8 7 7	Tan slightly silty sand	//	15	70	SB	
	36							
	37							
	38	7 7 8	Same	//	16	70	SB	
	39							
	40							

STATE OF FLORIDA DEPARTMENT OF TRANSPORTATION
FIELD BORING LOG

FORM 675-020-12
 MATERIALS

SHEET 3 OF 4

PROJECT NO. _____ NAME _____ COUNTY _____ DISTRICT _____
 LOCATION _____ TOWNSHIP _____ RANGE _____ SECTION _____
 ROAD NUMBER _____ SURFACE ELEVATION _____
 EQUIPMENT TYPE _____ RIG NO. _____ BORING NO. #2 (C-1)
 DATE STARTED _____ COMPLETED _____ DRILLED BY _____
 LOGGED BY _____ BORING TYPE: AUGER, WASHED, PERCUSSION, ROTARY, _____
 CASED, UNCASD, DRILLING MUD, _____
 WATER TABLE: 0 HR. _____ 24 HRS. _____ HRS. _____

SAMPLE CONDITIONS:  **DISTURBED** **SAMPLE TYPES:** A: AUGER **TESTS:** W.C.: WATER CONTENT (%)
 GOOD SB: SPLIT BARREL T: TORVANE (TSF)
 LOST S: SHELBY TUBE V: IN-SITU VANE TEST (TSF)
 CORE SAMPLE RC: ROCK CORE _____ SIZE

ELEV. (FT.)	DEPTH (FT.)	S.P.T. BLOWS	MATERIAL DESCRIPTION	SAMPLES			TESTS	REMARKS
				CON.	NO. TYPE	REC. (%)		
	40	5	Tan slightly silty Sand	///	17	70	SB	
	41	6						
	42	7						
	43	5	Same	///	18	70	SB	
	44	6						
	45							
	46	6	Slightly silty tan Sand	///	19	80	SB	
	47	5						
	48	5	Tan slightly silty Sand	///	20	70	SB	# lost First 20% of Sample From Tip of Spoon
	49	5						
	50							
	51	3	Same	///	21	70	SB	
	52	4						
	53	5	Tan Sand with slight Trace of Sil	///	22	60	SB	# lost First 20% of Sample From Tip of Spoon
	54	7						
	55							
	56	5	Same	///	23	90	SB	
	57	3						
	58	6	Same	///	24	80	SB	
	59	5						
	60							

STATE OF FLORIDA DEPARTMENT OF TRANSPORTATION
FIELD BORING LOG

FORM 675-020-12
 MATERIALS
 08/99

SHEET 4 OF 4

PROJECT NO. _____ NAME _____ COUNTY _____ DISTRICT _____
 LOCATION _____ TOWNSHIP _____ RANGE _____ SECTION _____
 ROAD NUMBER _____ SURFACE ELEVATION _____
 EQUIPMENT TYPE _____ RIG NO. Same BORING NO. #2 (C-1)
 DATE STARTED _____ COMPLETED _____ DRILLED BY _____
 LOGGED BY _____ BORING TYPE: AUGER, WASHED, PERCUSSION, ROTARY, _____
 CASED, UNCASD, DRILLING MUD, _____
 WATER TABLE: 0 HR. _____ 24 HRS. _____ HRS. _____

SAMPLE CONDITIONS:  DISTURBED SAMPLE TYPES: A: AUGER TESTS: W.C.: WATER CONTENT (%)
 GOOD SB: SPLIT BARREL T: TORVANE (TSF)
 LOST S: SHELBY TUBE V: IN-SITU VANE TEST (TSF)
 CORE SAMPLE RC: ROCK CORE _____ SIZE

ELEV. (FT.)	DEPTH (FT.)	S.P.T. BLOWS	MATERIAL DESCRIPTION	SAMPLES			TESTS	REMARKS
				CON.	NO. TYPE	REC. (%)		
	60							
	61	5 9 9	Same	//	25	70	SB	
	62							
	63	5 7 8	Same	//	26	60	SB	
	64							
	65							
	66	6 8 8	Same	//	27	60	SB	
	67							
	68	6 5 6	Same	//	28	60	SB	
	69							
	70							
	71	6 7 8	Same	//	29	70	SB	
	71.5		EOB 71.5'					

STATE OF FLORIDA DEPARTMENT OF TRANSPORTATION
FIELD BORING LOG

FORM 675-020-12
 MATERIALS

SHEET 1 OF 4

PROJECT NO. _____ NAME Auger cast Pile Research COUNTY Lake DISTRICT 5
 LOCATION Okahumpka, FL TOWNSHIP _____ RANGE _____ SECTION _____
 ROAD NUMBER _____ SURFACE ELEVATION _____
 EQUIPMENT TYPE CME 75 RIG NO. 26005 BORING NO. #3 (T-1)
 DATE STARTED 9/13/2016 COMPLETED 9/13/2016 DRILLED BY Bruce Kyle
 LOGGED BY Dallen Todd BORING TYPE: _____ AUGER, WASHED, PERCUSSION, ROTARY, _____
 WATER TABLE: 0 HR. _____ 24 HRS. _____ HRS. _____ CASED, UNCASD, DRILLING MUD, _____

SAMPLE CONDITIONS: DISTURBED GOOD LOST CORE SAMPLE
 SAMPLE TYPES: A: AUGER SB: SPLIT BARREL S: SHELBY TUBE RC: ROCK CORE _____ SIZE
 TESTS: W.C.: WATER CONTENT (%) T: TORVANE (TSF) V: IN-SITU VANE TEST (TSF)

ELEV. (FT.)	DEPTH (FT.)	S.P.T. BLOWS	MATERIAL DESCRIPTION	SAMPLES			TESTS	REMARKS
				CON.	NO. TYPE	REC. (%)		
	1		Dug Down					
	2	2	DARK GREY SAND		1	50	SB	
	3	3						
	4	2	TAN SAND		2	70	SB	
	5	2	LIGHT TAN SAND		3	70	SB	
	6	4						
	7	4	SAME/SLIGHTLY SILTY		4	75	SB	
	8	4	LIGHT TAN TO BROWN					
	9	3	SOME SILT		5	70	SB	
	10	4	Tan Sand		6	70	SB	
	11	3	Tan Sand w/trace orange sand		7	70	SB	
	12	3						
	13	3	Tan Sand		8	60	SB	
	14	2	Tan Sand		9	95	SB	
	15	2						
	16	1	Brown to tan Sand		10	25	SB	
	17	3						
	18							
	19							
	20							

PROJECT NO. _____ NAME _____ COUNTY _____ DISTRICT _____
 LOCATION _____ TOWNSHIP _____ RANGE _____ SECTION _____
 ROAD NUMBER _____ SURFACE ELEVATION _____
 EQUIPMENT TYPE _____ RIG NO. _____ BORING NO. #3 (T-1)
 DATE STARTED _____ COMPLETED _____ DRILLED BY _____
 LOGGED BY _____ BORING TYPE: _____ AUGER, WASHED, PERCUSSION, ROTARY, _____
 _____ CASED, UNCASSED, DRILLING MUD, _____
 WATER TABLE: 0 HR. _____ 24 HRS. _____ HRS. _____

SAMPLE CONDITIONS:  DISTURBED SAMPLE TYPES: A: AUGER TESTS: W.C.: WATER CONTENT (%)
 GOOD SB: SPLIT BARREL T: TORVANE (TSF)
 LOST S: SHELBY TUBE V: IN-SITU VANE TEST (TSF)
 CORE SAMPLE RC: ROCK CORE _____ SIZE

ELEV. (FT.)	DEPTH (FT.)	S.P.T. BLOWS	MATERIAL DESCRIPTION	SAMPLES			TESTS	REMARKS
				CON.	NO. TYPE	REC. (%)		
	<u>20</u>							
	<u>21</u>	<u>3</u> <u>3</u> <u>3</u>	<u>Tan Sand slight trace of silt</u>	<u>11</u>	<u>11</u>	<u>40</u>	<u>SB</u>	
	<u>22</u>							
	<u>23</u>							
	<u>24</u>							
	<u>25</u>							
	<u>26</u>	<u>5</u> <u>7</u> <u>9</u>	<u>silty tan sand w/ trace orange sand</u>	<u>12</u>	<u>12</u>	<u>60</u>	<u>SB</u>	
	<u>27</u>							
	<u>28</u>							
	<u>29</u>							
	<u>30</u>							
	<u>31</u>	<u>7</u> <u>7</u>	<u>same</u>	<u>13</u>	<u>13</u>	<u>80</u>	<u>SB</u>	
	<u>32</u>							
	<u>33</u>							
	<u>34</u>							
	<u>35</u>							
	<u>36</u>	<u>5</u> <u>6</u> <u>6</u>	<u>Same</u>	<u>14</u>	<u>14</u>	<u>70</u>	<u>SB</u>	
	<u>37</u>							
	<u>38</u>							
	<u>39</u>							
	<u>40</u>							

STATE OF FLORIDA DEPARTMENT OF TRANSPORTATION
FIELD BORING LOG

FORM 675-020-12
 MATERIALS

SHEET 3 OF 4

PROJECT NO. _____ NAME _____ COUNTY _____ DISTRICT _____
 LOCATION _____ TOWNSHIP _____ RANGE _____ SECTION _____
 ROAD NUMBER _____ SURFACE ELEVATION _____
 EQUIPMENT TYPE SAMP RIG NO. _____ BORING NO. #3 (T-1)
 DATE STARTED _____ COMPLETED _____ DRILLED BY _____
 LOGGED BY _____ BORING TYPE: AUGER, WASHED, PERCUSSION, ROTARY, _____
 CASED, UNCASD, DRILLING MUD, _____
 WATER TABLE: 0 HR. _____ 24 HRS. _____ HRS. _____

SAMPLE CONDITIONS:  DISTURBED SAMPLE TYPES: A: AUGER TESTS: W.C.: WATER CONTENT (%)
 GOOD SB: SPLIT BARREL T: TORVANE (TSF)
 LOST S: SHELBY TUBE V: IN-SITU VANE TEST (TSF)
 CORE SAMPLE RC: ROCK CORE _____ SIZE

ELEV. (FT.)	DEPTH (FT.)	S.P.T. BLOWS	MATERIAL DESCRIPTION	SAMPLES			TESTS	REMARKS
				CON.	NO. TYPE	REC. (%)		
	40							
	41	4	Same	1/1	15	50	SB	
	42							
	43							
	44							
	45							
	46	6 9 8	Same	1/1	16	60	SB	
	47							
	48							
	49							
	50							
	51	6 7 7	Tan sand w/ Trace of silt	1/1	17	70	SB	
	52							
	53							
	54							
	55							
	56	3 3 3	Light tan sand w/ trace of silt	1/1	18	60	SB	
	57							
	58							
	59							
	60							

STATE OF FLORIDA DEPARTMENT OF TRANSPORTATION
FIELD BORING LOG

FORM 675-020-12
 MATERIALS
 08/99

SHEET 4 OF 4

PROJECT NO. _____ NAME _____ COUNTY _____ DISTRICT _____
 LOCATION _____ TOWNSHIP _____ RANGE _____ SECTION _____
 ROAD NUMBER _____ SURFACE ELEVATION _____
 EQUIPMENT TYPE Same RIG NO. _____ BORING NO. #3 (T-1)
 DATE STARTED _____ COMPLETED _____ DRILLED BY _____
 LOGGED BY _____ BORING TYPE: AUGER, WASHED, PERCUSSION, ROTARY, _____
 CASED, UNCASSED, DRILLING MUD, _____
 WATER TABLE: 0 HR. _____ 24 HRS. _____ HRS. _____

SAMPLE CONDITIONS:  DISTURBED SAMPLE TYPES: A: AUGER TESTS: W.C.: WATER CONTENT (%)
 GOOD SB: SPLIT BARREL T: TORVANE (TSF)
 LOST S: SHELBY TUBE V: IN-SITU VANE TEST (TSF)
 CORE SAMPLE RC: ROCK CORE _____ SIZE

ELEV. (FT.)	DEPTH (FT.)	S.P.T. BLOWS	MATERIAL DESCRIPTION	SAMPLES			TESTS	REMARKS
				CON.	NO. TYPE	REC. (%)		
	60	4	Same	✓	19	60	SB	
	61	5						
	62							
	63							
	64							
	65	7	Tan silty sand	✓	20	60	SB	# Sample 20
	66	7						
	67							
	68							
	69							
	70							
	71	4	Same EOB 71.5'	✓	21	60	SB	
	71.5	6						



STATE OF FLORIDA DEPARTMENT OF TRANSPORTATION
FIELD BORING LOG

FORM 675-020-12
 MATERIALS
 08/99

SHEET 1 OF 2

PROJECT NO. _____ NAME Auger Cast Pile Research COUNTY Lake DISTRICT 5
 LOCATION Okahumpka, FL TOWNSHIP _____ RANGE _____ SECTION _____
 ROAD NUMBER _____ SURFACE ELEVATION _____
 EQUIPMENT TYPE CME 75 RIG NO. 26005 BORING NO. #4 (L-2)
 DATE STARTED 9/13/2016 COMPLETED _____ DRILLED BY Bruce/kyle
 LOGGED BY Dalton/todd BORING TYPE: AUGER, WASHED, PERCUSSION, ROTARY, _____
 WATER TABLE: 0 HR. _____ 24 HRS. _____ HRS. _____
 CASED, UNCASD, DRILLING MUD, _____

SAMPLE CONDITIONS:  DISTURBED SAMPLE TYPES: A: AUGER TESTS: W.C.: WATER CONTENT (%)
 GOOD SB: SPLIT BARREL T: TORVANE (TSF)
 LOST S: SHELBY TUBE V: IN-SITU VANE TEST (TSF)
 CORE SAMPLE RC: ROCK CORE _____ SIZE





ELEV. (FT.)	DEPTH (FT.)	S.P.T. BLOWS	MATERIAL DESCRIPTION	SAMPLES			TESTS	REMARKS
				CON.	NO. TYPE	REC. (%)		
	0							
	1		Big Down					
	2							
	3	2	Brown sand		1	60	SB	
	4	1	Tan to Brown sand		2	40	SB	
	5	2	Light tan sand					
	6	4	w/trace orange sand		3	50	SB	
	7	3	Same		4	60	SB	
	8	4						
	9	4	Same		5	60	SB	
	10	3						
	11	4	Same		6	60	SB	
	12	3	Brown to light tan					
	13	4	sand w/trace orange sand		7	60	SB	
	14							
	15							
	16	1	Dark Brown					
	17	2	Sand		8	30	SB	
	18							* material is real soft (WOH?)
	19							
	20							

STATE OF FLORIDA DEPARTMENT OF TRANSPORTATION
FIELD BORING LOG

FORM 675-020-12
 MATERIALS
 08/99

SHEET 2 OF 2

PROJECT NO. _____ NAME _____ COUNTY _____ DISTRICT _____
 LOCATION _____ TOWNSHIP _____ RANGE _____ SECTION _____
 ROAD NUMBER _____ SURFACE ELEVATION _____
 EQUIPMENT TYPE Same RIG NO. _____ BORING NO. #4 (L-2)
 DATE STARTED _____ COMPLETED _____ DRILLED BY _____
 LOGGED BY _____ BORING TYPE: AUGER, WASHED, PERCUSSION, ROTARY, _____
 CASED, UNCASD, DRILLING MUD, _____
 WATER TABLE: 0 HR. _____ 24 HRS. _____ HRS. _____

SAMPLE CONDITIONS:  DISTURBED  GOOD  LOST  CORE SAMPLE

SAMPLE TYPES: A: AUGER SB: SPLIT BARREL S: SHELBY TUBE RC: ROCK CORE _____ SIZE

TESTS: W.C.: WATER CONTENT (%) T: TORVANE (TSF) V: IN-SITU VANE TEST (TSF)





ELEV. (FT.)	DEPTH (FT.)	S.P.T. BLOWS	MATERIAL DESCRIPTION	SAMPLES			TESTS	REMARKS
				CON.	NO. TYPE	REC. (%)		
	20							
	21	1 3	Light Brown to Brown Sand	///	9	30	SB	
	22							
	23							
	24							
	25							
	26	10 9	Light Brown Sand	///	10	30	SB	
	27							
	28							
	29							
	30							
	31	8 11	Brown slightly Silty Sand	///	11	50	SB	
	32							
	33							
	34							
	35							
	36	5 6 7	Silty Brown Sand	///	12	50	SB	
	37							
	38							
	39							
	40							
	41	6 9	Green to Grey clay	///	13	95	SB	
	41.5	11	EOB 41.5'	90				

STATE OF FLORIDA DEPARTMENT OF TRANSPORTATION
FIELD BORING LOG

FORM 675-020-12
 MATERIALS
 08/99

SHEET 1 OF 4

PROJECT NO. _____ NAME Auger cast Pile Research COUNTY Lake DISTRICT 5
 LOCATION Okahumpka, FL TOWNSHIP _____ RANGE _____ SECTION _____
 ROAD NUMBER _____ SURFACE ELEVATION _____
 EQUIPMENT TYPE CME-75 RIG NO. 26005 BORING NO. #5 (C-2)
 DATE STARTED 9/14/2016 COMPLETED 9/14/2016 DRILLED BY Bruce/Kyle
 LOGGED BY Daiton/Todd BORING TYPE: AUGER, WASHED, PERCUSSION, ROTARY, _____
 WATER TABLE: 0 HR. _____ 24 HRS. _____ HRS. _____
 CASED, UNCASD, DRILLING MUD, _____

SAMPLE CONDITIONS:  DISTURBED **SAMPLE TYPES:** A: AUGER **TESTS:** W.C.: WATER CONTENT (%)
 GOOD **SAMPLE TYPES:** SB: SPLIT BARREL T: TORVANE (TSF)
 LOST S: SHELBY TUBE V: IN-SITU VANE TEST (TSF)
 CORE SAMPLE RC: ROCK CORE _____ SIZE

ELEV. (FT.)	DEPTH (FT.)	S.P.T. BLOWS	MATERIAL DESCRIPTION	SAMPLES			TESTS	REMARKS
				CON.	NO. TYPE	REC. (%)		
	1		Dug Down					
	2	1						
	3	2	Dark Brown Sand		1	30	SB	
	4	2	Brown to Dark Brown Sand		2	30	SB	
	5	2						
	6	3	Tan to Brown Sand		3	40	SB	
	7	3	Same		4	40	SB	
	8	4						
	9	4	Same		5	50	SB	
	10	4	Tan sand w/ trace of orange sand		6	50	SB	
	11	3						
	12	4	Tan Sand		7	60	SB	
	13	3						
	14	2						
	15	2						
	16	3	Brown Sand		8	30	SB	
	17							
	18							
	19							
	20							



PROJECT NO. _____ NAME _____ COUNTY _____ DISTRICT _____
 LOCATION _____ TOWNSHIP _____ RANGE _____ SECTION _____
 ROAD NUMBER _____ SURFACE ELEVATION _____
 EQUIPMENT TYPE _____ RIG NO. _____ BORING NO. #5 (C-2)
 DATE STARTED _____ COMPLETED _____ DRILLED BY _____
 LOGGED BY _____ BORING TYPE: AUGER, WASHED, PERCUSSION, ROTARY, _____
 CASED, UNCASD, DRILLING MUD, _____
 WATER TABLE: 0 HR. _____ 24 HRS. _____ HRS. _____

SAMPLE CONDITIONS:  DISTURBED SAMPLE TYPES: A: AUGER TESTS: W.C.: WATER CONTENT (%)
 GOOD SB: SPLIT BARREL T: TORVANE (TSF)
 LOST S: SHELBY TUBE V: IN-SITU VANE TEST (TSF)
 CORE SAMPLE RC: ROCK CORE _____ SIZE





ELEV. (FT.)	DEPTH (FT.)	S.P.T. BLOWS	MATERIAL DESCRIPTION	SAMPLES			TESTS	REMARKS
				CON.	NO. TYPE	REC. (%)		
	20	3						
	21	5 4	Brown Slightly Silty Sand	///	9	50	SB	
	22							
	23							
	24							
	25	4						
	26	5 7	tan sand w/ Trace of silt	///	10	50	SB	
	27							
	28							
	29							
	30	4						
	31	7 8	tan sand	///	11	50	SB	
	32							
	33							
	34							
	35	8						
	36	8 7	Slightly Silty Brown Sand	///	12	40	SB	
	37							
	38							
	39							
	40							

STATE OF FLORIDA DEPARTMENT OF TRANSPORTATION
FIELD BORING LOG

FORM 675-020-12
 MATERIALS
 08/99

SHEET 3 OF 4





PROJECT NO. _____ NAME _____ COUNTY _____ DISTRICT _____
 LOCATION _____ TOWNSHIP _____ RANGE _____ SECTION _____
 ROAD NUMBER _____ SURFACE ELEVATION _____
 EQUIPMENT TYPE _____ RIG NO. _____ BORING NO. #5 (C-2)
 DATE STARTED _____ COMPLETED _____ DRILLED BY _____
 LOGGED BY _____ BORING TYPE: AUGER, WASHED, PERCUSSION, ROTARY, _____
 CASED, UNCASD, DRILLING MUD, _____
 WATER TABLE: 0 HR. _____ 24 HRS. _____ HRS. _____

SAMPLE CONDITIONS:  DISTURBED SAMPLE TYPES: A: AUGER TESTS: W.C.: WATER CONTENT (%)
 GOOD SB: SPLIT BARREL T: TORVANE (TSF)
 LOST S: SHELBY TUBE V: IN-SITU VANE TEST (TSF)
 CORE SAMPLE RC: ROCK CORE _____ SIZE

ELEV. (FT.)	DEPTH (FT.)	S.P.T. BLOWS	MATERIAL DESCRIPTION	SAMPLES			TESTS	REMARKS
				CON.	NO. TYPE	REC. (%)		
	40	15	grey to green sandy clay	///	13	60	SB	
	41	8						
	42							
	43							
	44							
	45							
	46	4 7 10	SAME		14	60	SB	
	47							
	48							
	49							
	50							
	51	8 10 8	Tan slightly silty sand	///	15	50	SB	
	52							
	53							
	54							
	55							
	56	8 10 8	Same	///	16	60	SB	
	57							
	58							
	59							
	60							



PROJECT NO. _____ NAME _____ COUNTY _____ DISTRICT _____
 LOCATION _____ TOWNSHIP _____ RANGE _____ SECTION _____
 ROAD NUMBER _____ SURFACE ELEVATION _____
 EQUIPMENT TYPE _____ RIG NO. _____ BORING NO. #5 (C-2)
 DATE STARTED _____ COMPLETED _____ DRILLED BY _____
 LOGGED BY _____ BORING TYPE: AUGER, WASHED, PERCUSSION, ROTARY, _____
 CASED, UNCASD, DRILLING MUD, _____
 WATER TABLE: 0 HR. _____ 24 HRS. _____ HRS. _____

SAMPLE CONDITIONS:  DISTURBED SAMPLE TYPES: A: AUGER TESTS: W.C.: WATER CONTENT (%)
 GOOD SB: SPLIT BARREL T: TORVANE (TSF)
 LOST S: SHELBY TUBE V: IN-SITU VANE TEST (TSF)
 CORE SAMPLE RC: ROCK CORE _____ SIZE

ELEV. (FT.)	DEPTH (FT.)	S.P.T. BLOWS	MATERIAL DESCRIPTION	SAMPLES			TESTS	REMARKS
				CON.	NO. TYPE	REC. (%)		
	60	4	Same	///	17	60	SB	
	61	5						
	62							
	63							
	64							
	65		Same	///	18	50	SB	
	66	3						
	67	5						
	68							
	69							
	70		Same	///	19	50	SB	
	71	5						
	71.5	7						
		8						

STATE OF FLORIDA DEPARTMENT OF TRANSPORTATION
FIELD BORING LOG

FORM 675-020-12
 MATERIALS
 08/99

SHEET 1 OF 4

PROJECT NO. _____ NAME Auger cast File Research COUNTY Lake DISTRICT 5
 LOCATION Skahumpka, FL TOWNSHIP _____ RANGE _____ SECTION _____
 ROAD NUMBER _____ SURFACE ELEVATION _____
 EQUIPMENT TYPE CME-75 RIG NO. 26005 BORING NO. #16 (T-2)
 DATE STARTED 9/14/2016 COMPLETED 9/14/2016 DRILLED BY Brule/Kyle
 LOGGED BY Todd Dalton BORING TYPE: AUGER, WASHED, PERCUSSION, ROTARY, _____
 WATER TABLE: 0 HR. _____ 24 HRS. _____ HRS. _____
 CASED, UNCASD, DRILLING MUD, _____

SAMPLE CONDITIONS:  DISTURBED SAMPLE TYPES: A: AUGER TESTS: W.C.: WATER CONTENT (%)
 GOOD SB: SPLIT BARREL T: TORVANE (TSF)
 LOST S: SHELBY TUBE V: IN-SITU VANE TEST (TSF)
 CORE SAMPLE RC: ROCK CORE _____ SIZE





ELEV. (FT.)	DEPTH (FT.)	S.P.T. BLOWS	MATERIAL DESCRIPTION	SAMPLES			TESTS	REMARKS
				CON.	NO. TYPE	REC. (%)		
	1		Dug down					
	2	2	Dark Brown Sand		1	20	SB	
	3	3	Tan to Brown Sand		2	30	SB	
	4	2	Same		3	40	SB	
	5	3	Brown to Dark Brown Sand		4	50	SB	
	6	2	Dark Brown Sand		5	50	SB	
	7	4	Same		6	50		
	8	2						
	9	2						
	10	2						
	11	2						
	12							
	13							
	14							
	15							
	16	1 2 2	Brown to Dark Brown Sand		7	20	SB	
	17							
	18							
	19							
	20							

STATE OF FLORIDA DEPARTMENT OF TRANSPORTATION
FIELD BORING LOG

FORM 675-020-12
 MATERIALS
 08/99

SHEET 2 OF 4

PROJECT NO. _____ NAME _____ COUNTY _____ DISTRICT _____
 LOCATION _____ TOWNSHIP _____ RANGE _____ SECTION _____
 ROAD NUMBER _____ SURFACE ELEVATION _____
 EQUIPMENT TYPE Same RIG NO. _____ BORING NO. #6(T-2)
 DATE STARTED _____ COMPLETED _____ DRILLED BY _____
 LOGGED BY _____ BORING TYPE: AUGER, WASHED, PERCUSSION, ROTARY, _____
 CASED, UNCASD, DRILLING MUD, _____
 WATER TABLE: 0 HR. _____ 24 HRS. _____ HRS. _____

SAMPLE CONDITIONS:  DISTURBED SAMPLE TYPES: A: AUGER TESTS: W.C.: WATER CONTENT (%)
 GOOD SB: SPLIT BARREL T: TORVANE (TSF)
 LOST S: SHELBY TUBE V: IN-SITU VANE TEST (TSF)
 CORE SAMPLE RC: ROCK CORE _____ SIZE

ELEV. (FT.)	DEPTH (FT.)	S.P.T. BLOWS	MATERIAL DESCRIPTION	SAMPLES			TESTS	REMARKS
				CON.	NO. TYPE	REC. (%)		
	20							
	21	2 3 5	Brown slightly Silty Sand	///	8	40	SB	
	22							
	23							
	24							
	25							
	26	4 6 5	Same	///	9	50	SB	
	27							
	28							
	29							
	30							
	31	5 7 8	Slightly Silty Tan sand	///	10	40	SB	
	32							
	33							
	34							
	35							
	36	4 5 6	Light Brown slightly Silty Sand	///	11	50	SB	
	37							
	38							
	39							
	40							

STATE OF FLORIDA DEPARTMENT OF TRANSPORTATION
FIELD BORING LOG

FORM 675-020-12
 MATERIALS
 08/99

SHEET 3 OF 4

PROJECT NO. _____ NAME Auger cast pile COUNTY _____ DISTRICT _____
 LOCATION _____ TOWNSHIP _____ RANGE _____ SECTION _____
 ROAD NUMBER _____ SURFACE ELEVATION _____
 EQUIPMENT TYPE Same RIG NO. _____ BORING NO. #6 (T-2)
 DATE STARTED _____ COMPLETED _____ DRILLED BY _____
 LOGGED BY _____ BORING TYPE: AUGER, WASHED, PERCUSSION, ROTARY, _____
 CASED, UNCASD, DRILLING MUD, _____
 WATER TABLE: 0 HR. _____ 24 HRS. _____ HRS. _____

SAMPLE CONDITIONS:  **SAMPLE TYPES:** A: AUGER SB: SPLIT BARREL S: SHELBY TUBE RC: ROCK CORE _____ SIZE
TESTS: W.C.: WATER CONTENT (%) T: TORVANE (TSF) V: IN-SITU VANE TEST (TSF)

ELEV. (FT.)	DEPTH (FT.)	S.P.T. BLOWS	MATERIAL DESCRIPTION	SAMPLES			TESTS	REMARKS
				CON.	NO. TYPE	REC. (%)		
	40	6	Same	//	#12	30	SB	
	41	7						
	42							
	43							
	44							
	45							
	46	5	grey to green clay	//	#13	60	SB	
	47	7						
	48							
	49							
	50							
	51	5	Same	//	#14	60	SB	
	52	6						
	53							
	54							
	55							
	56	7	Slightly silt tan sand	//	#15	50	SB	
	57	9						
	58							
	59							
	60							

STATE OF FLORIDA DEPARTMENT OF TRANSPORTATION
FIELD BORING LOG

FORM 675-020-12
 MATERIALS
 08/99

SHEET 4 OF 4

PROJECT NO. _____ NAME _____ COUNTY _____ DISTRICT _____
 LOCATION _____ TOWNSHIP _____ RANGE _____ SECTION _____
 ROAD NUMBER _____ SURFACE ELEVATION _____
 EQUIPMENT TYPE same RIG NO. _____ BORING NO. #16 (T-2)
 DATE STARTED _____ COMPLETED _____ DRILLED BY _____
 LOGGED BY _____ BORING TYPE: AUGER, WASHED, PERCUSSION, ROTARY, _____
 CASED, UNCASD, DRILLING MUD, _____
 WATER TABLE: 0 HR. _____ 24 HRS. _____ HRS. _____

SAMPLE CONDITIONS: DISTURBED GOOD LOST CORE SAMPLE
 SAMPLE TYPES: A: AUGER SB: SPLIT BARREL S: SHELBY TUBE RC: ROCK CORE _____ SIZE
 TESTS: W.C.: WATER CONTENT (%) T: TORVANE (TSF) V: IN-SITU VANE TEST (TSF)

ELEV. (FT.)	DEPTH (FT.)	S.P.T. BLOWS	MATERIAL DESCRIPTION	SAMPLES			TESTS	REMARKS
				CON.	NO. TYPE	REC. (%)		
	60	6	Slightly silty tan sand	///	16	60	SB	
	61	7						
	62							
	63							
	64							
	65	5	Same	///	17	50	SB	
	66	8						
	67							
	68							
	69							
	70	3	Same	///	18	70	SB	
	71	6						
	71.5		EOB 71.5'					

Appendix D

Manual Grout Logs

Florida Department of Transportation
Auger Cast-In-Place Pile Installation Record
Worksheet

Pile Number / ID: 700-011-03
 Construction
C1
 01/16
 Page: 1

PROJECT:

FP ID Number:	86 166
Project Descr.:	DFI Research Project
Contractor:	DFI ACIP Pile Committee
Structure No./ID:	Test Area

Comments:

18" Compression Test

Pile Number / ID:	C1
Pile Location:	Okahumpka FL
Installation Date:	10/27/16
Inspector (s):	Clay Davis

THEORETICAL: calculated OGF Vol. & Strokes				THEOR.
Segment / Incr. Length (ft)	OGF (%)	VOL. (cu ft)	PUMP STROKES	100% Vol. (cu ft)
1 ft INCREMENT:	115	2.03	3	1.77
5 ft *SEGMENT(s):		10.16	13	8.84
5 ft Top SEGMENT:	105	9.28	12	8.84
PILE Vol. & Stroke TOTALS:				121.05 : 155 : 106.03

Segment Length (ft):	5.00
Reduced OGF (Top 5 ft Segment only):	1.05
Overgrout Factor OGF (Below 5 ft depth):	1.15
Min. Req'd Grout Head (ft):	5.00
Theor. Initial Pump Count (strokes):	12
Pressure Gage Location (descr.):	
Grout Design Strength (psi):	6000

PUMP CALIBRATION	
VOLUME of Container (cu ft):	5.50
STROKES to Fill Cont. (strokes):	7
PUMP CAL (cu ft/stroke):	0.79
Design Capacity:	220 tons

* Qty of (11) full 115%-OGF, 5-ft segments, in this 60-ft pile [below the top (1) 5-ft Reduced OGF segment]

INSTALLATION DATA	
Plan Top Elev. (ft, NGVD):	141.00
Plan Length (ft):	60.00
Plan Tip Elev. (ft, NGVD):	81.00
Plan Dia. (ft):	1.50
GSE (ft, NGVD):	140.00
Drilling START (time):	9:45 AM
Auger Rate (rpf):	
Drilling FINISH (time):	9:52 AM
Drilling TIME (min.):	7
Actual Pile Dia. (ft):	1.50
Actual Pile Top Elev. (ft, NGVD):	141.00
Overburden Length (above Plan Top) (ft):	n/a
Actual Pile Length (below Pile Top)(ft):	60.00
Actual Tip Elev. (ft, NGVD):	81.00

Actual Pile Length (ft) & Segment Length (ft) input complete.
Table rows for the Pile & Segment Lengths input complete.
Table input of the table PUMP COUNT data, for the bottom/1st lift is complete.
Actual Pile Diameter = Plan Pile Diameter, meets 455 spec.
Flow Cone Test, FAILED (Consistency < 21 sec)
Note: ACTUAL initial pump count OK, > or = THEORETICAL (Min. Req'd Grout Head)
Actual Grout volume placed is OK. All incr. segments are > or = the min. Theoretical OGF volume req'd.
Grout Return > or = the 'Min. Req'd Grout Head' (5 ft) input above.
Reinforcement Placement Time, 10 min, meets 455 spec limit (< or = 30 min).
Follow-up to verify the Grout meets the Minimum Required Strength.

GROUT		
Plant No.:	1 or 2 Concr. Trucks:	2
T2 Start Depth (ft):	2nd Truck	1st Truck
Delivery Ticket No.:	41401202	41401201
Batch (time):	8:23 AM	8:20 AM
Arrive (time):	9:16 AM	8:43 AM
Flow Cone Test (sec):	15	18
Grout Temp. (°F):		
Grout Cylinders LOT (ID):	Sample 4	
Placement START (time):	9:54 AM	9:52 AM
Starting Pressure (psi):	185	185
Actual Initial Pump Count (strokes):	13	
Auger Depth @ Grout Return (ft):	10.0	
Truck Empty (time):		9:54 AM
Placement FINISH (time):	9:55 AM	9:54 AM
Placement TIME (min.):	1	2
Mixer TIME (min.):		94

DEPTH (ft)	Type of PUMP COUNT input = 'INCREMENTAL' :				GROUT VOLUMES					
	SEGMENT		SOIL	GROUT	PUMP COUNT		INCREMENTAL		ACCRUED	
	Below Top of	EL	Cond.	Pressure	INCR.	ACCRUED	Theor.	Actual	Actual	
0	(Pile TOP)	141.00								
5	- 0	136.00		185	13	178	8.84	10.21	116 %	139.86
10	- 5	131.00		185	13	165	8.84	10.21	116 %	129.64
15	- 10	126.00		185	14	152	8.84	11.00	124 %	119.43
20	- 15	121.00		185	13	138	8.84	10.21	116 %	108.43
25	- 20	116.00		185	13	125	8.84	10.21	116 %	98.21
30	- 25	111.00		185	14	112	8.84	11.00	124 %	88.00
35	- 30	106.00		185	14	98	8.84	11.00	124 %	77.00
40	- 35	101.00		185	13	84	8.84	10.21	116 %	66.00
45	- 40	96.00		185	13	71	8.84	10.21	116 %	55.79
50	- 45	91.00		185	13	58	8.84	10.21	116 %	45.57
55	- 50	86.00		185	14	45	8.84	11.00	124 %	35.36
60	- 55	81.00		185	31	31	8.84	24.36	276 %	24.36
Pile BOTTOM @ depth = 60 ft					178		106.03		132 %	139.86

Comments:

GROUT VOLUME PLACEMENT RESULTS							
SEGMENT Descr.	VOLUMES (cu ft)		% THEORETICAL			ACCEPTANCE	
	Actual Placed	Theor. Vol.	OGF %	% Theor. Actual/Theor	% Over	Min. % Placed	P/F
TOP 5-ft	10.21	8.84	105	116 %	11 %	116 %	Pass
BELOW 5-ft	129.64	97.19	115	133 %	18 %	116 %	Pass
Total Pile	139.86	106.03	114	132 %		Pile Pass/Fail:	Pass

FINAL ACCEPTANCE	
Accepted or Rejected ? (input "A" or "R"):	Pile Not Yet Accepted
Accepted or Rejected (date):	
Comments:	

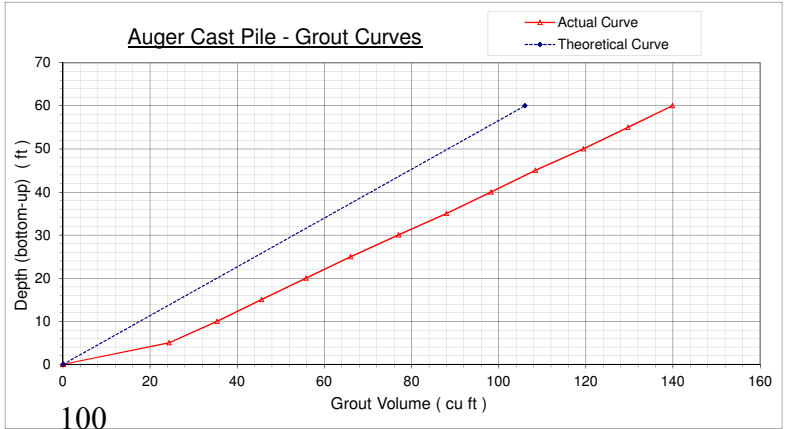

Florida Department of Transportation
Auger Cast-In-Place Pile Installation Record
Worksheet

Pile Number / ID: **C2**
 Construction
 01/16

PROJECT:

FP ID Number:	86 166
Project Descr.:	DFI Research Project
Contractor:	DFI ACIP Pile Committee
Structure No./ID:	Test Area

Comments:

24" Compression Test

Pile Number / ID:	C2
Pile Location:	Okahumpka FL
Installation Date:	10/27/16
Inspector (s):	Clay Davis

Page: 1

THEORETICAL: calculated OGF Vol. & Strokes				THEOR.
Segment / Incr. Length (ft)	OGF (%)	VOL. (cu ft)	PUMP STROKES	100% Vol. (cu ft)
1 ft INCREMENT:	115	3.61	5	3.14
5 ft *SEGMENT(s):		18.06	23	15.71
5 ft Top SEGMENT:		105	16.49	21
PILE Vol. & Stroke TOTALS:				215.20 274 188.50

Segment Length (ft):	5.00
Reduced OGF (Top 5 ft Segment only):	1.05
Overgrout Factor OGF (Below 5 ft depth):	1.15
Min. Req'd Grout Head (ft):	5.00
Theor. Initial Pump Count (strokes):	20
Pressure Gage Location (descr.):	
Grout Design Strength (psi):	6000

PUMP CALIBRATION	
VOLUME of Container (cu ft):	5.50
STROKES to Fill Cont. (strokes):	7
PUMP CAL (cu ft/stroke):	0.79

* Qty of (11) full 115%-OGF, 5-ft segments, in this 60-ft pile [below the top (1) 5-ft Reduced OGF segment]

INSTALLATION DATA	
Plan Top Elev. (ft, NGVD):	141.00
Plan Length (ft):	60.00
Plan Tip Elev. (ft, NGVD):	81.00
Plan Dia. (ft):	2.00
GSE (ft, NGVD):	140.00
Drilling START (time):	12:07 PM
Auger Rate (rpf):	
Drilling FINISH (time):	12:14 PM
Drilling TIME (min.):	7
Actual Pile Dia. (ft):	2.00
Actual Pile Top Elev. (ft, NGVD):	141.00
Overburden Length (above Plan Top) (ft):	n/a
Actual Pile Length (below Pile Top)(ft):	60.00
Actual Tip Elev. (ft, NGVD):	81.00

Actual Pile Length (ft) & Segment Length (ft) input complete.
Table rows for the Pile & Segment Lengths input complete.
Table input of the table PUMP COUNT data, for the bottom/1st lift is complete.
Actual Pile Diameter = Plan Pile Diameter, meets 455 spec.
Flow Cone Test, FAILED (Consistency < 21 sec)
Note: ACTUAL initial pump count OK, > or = THEORETICAL (Min. Req'd Grout Head)
Actual Grout volume placed is OK. All incr. segments are > or = the min. Theoretical OGF volume req'd.
Grout Return > or = the 'Min. Req'd Grout Head' (5 ft) input above.
Reinforcement Placement Time, 13 min, meets 455 spec limit (< or = 30 min).
Follow-up to verify the Grout meets the Minimum Required Strength.

GROUT		
Plant No.:	1 or 2 Concr. Trucks:	2
T2 Start Depth (ft):	2nd Truck	1st Truck
Delivery Ticket No.:	41401209	41401206
Batch (time):	10:40 AM	9:48 AM
Arrive (time):	11:20 AM	10:11 AM
Flow Cone Test (sec):	15	17
Grout Temp. (°F):		
Grout Cylinders LOT (ID):	Sample 7	
Placement START (time):	12:20 PM	12:14 PM
Starting Pressure (psi):	185	185
Actual Initial Pump Count (strokes):	22	
Auger Depth @ Grout Return (ft):	8.0	
Truck Empty (time):		12:20 PM
Placement FINISH (time):	12:22 PM	12:20 PM
Placement TIME (min.):	2	6
Mixer TIME (min.):		152

DEPTH (ft)	SEGMENT		SOIL Cond.	GROUT Pressure (psi)	PUMP COUNT		GROUT VOLUMES			
	Below Top of Segment	EL (ft, NGVD)			INCR. (Per 5 ft)	ACCRUED (SUM)	INCREMENTAL		ACCRUED	
							Theor. (cu ft)	Actual (cu ft)		% Theor.
0	(Pile TOP)	141.00								
5	0	136.00		185	32	348	15.71	25.14	160 %	273.43
10	5	131.00		185	29	316	15.71	22.79	145 %	248.29
15	10	126.00		185	37	287	15.71	29.07	185 %	225.50
20	15	121.00		185	26	250	15.71	20.43	130 %	196.43
25	20	116.00		185	28	224	15.71	22.00	140 %	176.00
30	25	111.00		185	32	196	15.71	25.14	160 %	154.00
35	30	106.00		185	25	164	15.71	19.64	125 %	128.86
40	35	101.00		185	23	139	15.71	18.07	115 %	109.21
45	40	96.00		185	24	116	15.71	18.86	120 %	91.14
50	45	91.00		185	23	92	15.71	18.07	115 %	72.29
55	50	86.00		185	24	69	15.71	18.86	120 %	54.21
60	55	81.00		185	45	45	15.71	35.36	225 %	35.36
Pile BOTTOM @ depth = 60 ft					348	188.50	145 %	273.43		

Reinf. Condition Satisfactory? (Y or N):	Y
Reinf. Placement START (time):	12:22 PM
Reinf. Placement FINISH (time):	12:35 PM
Reinf. Comments:	#11 Centerbar - 12x#8 Cage x 35 ft

GROUT VOLUME PLACEMENT RESULTS							
SEGMENT Descr.	VOLUMES (cu ft)		% THEORETICAL			ACCEPTANCE	
	Actual Placed	Theor. Vol.	OGF %	% Theor. Actual/Theor	% Over	Min. % Placed	P/F
TOP 5-ft	25.14	15.71	105	160 %	55 %	160 %	Pass
BELOW 5-ft	248.29	172.79	115	144 %	29 %	115 %	Pass
Total Pile	273.43	188.50	114	145 %		Pile Pass/Fail: Pass	

FINAL ACCEPTANCE	Pile Not Yet Accepted
Accepted or Rejected ? (input "A" or "R"):	
Pile Accepted or Rejected (date):	
Comments:	



Florida Department of Transportation
Auger Cast-In-Place Pile Installation Record
Worksheet

Pile Number / ID: 700-011-03
 Construction
 T1
 01/16

PROJECT:

FP ID Number:	86 166
Project Descr.:	DFI Research Project
Contractor:	DFI ACIP Pile Committee
Structure No./ID:	Test Area

Comments:

18" Tension Test

Pile Number / ID:	T1
Pile Location:	Okahumpka FL
Installation Date:	10/27/16
Inspector (s):	Clay Davis

Page: 1

THEORETICAL: calculated OGF Vol. & Strokes				THEOR.
Segment / Incr. Length (ft)	OGF (%)	VOL. (cu ft)	PUMP STROKES	100% Vol. (cu ft)
1 ft INCREMENT:	115	2.03	3	1.77
5 ft *SEGMENT(s):		10.16	13	8.84
5 ft Top SEGMENT:	105	9.28	12	8.84
PILE Vol. & Stroke TOTALS:				121.05 : 155 : 106.03

Segment Length (ft):	5.00
Reduced OGF (Top 5 ft Segment only):	1.05
Overgrout Factor OGF (Below 5 ft depth):	1.15
Min. Req'd Grout Head (ft):	5.00
Theor. Initial Pump Count (strokes):	12
Pressure Gage Location (descr.):	
Grout Design Strength (psi):	6000

PUMP CALIBRATION	
VOLUME of Container (cu ft):	5.50
STROKES to Fill Cont. (strokes):	7
PUMP CAL (cu ft/stroke):	0.79
Design Capacity:	205 tons

* Qty of (11) full 115%-OGF, 5-ft segments, in this 60-ft pile [below the top (1) 5-ft Reduced OGF segment]

INSTALLATION DATA	
Plan Top Elev. (ft, NGVD):	141.00
Plan Length (ft):	60.00
Plan Tip Elev. (ft, NGVD):	81.00
Plan Dia. (ft):	1.50
GSE (ft, NGVD):	140.00
Drilling START (time):	10:19 AM
Auger Rate (rpf):	
Drilling FINISH (time):	10:28 AM
Drilling TIME (min.):	9
Actual Pile Dia. (ft):	1.50
Actual Pile Top Elev. (ft, NGVD):	141.00
Overburden Length (above Plan Top) (ft):	n/a
Actual Pile Length (below Pile Top)(ft):	60.00
Actual Tip Elev. (ft, NGVD):	81.00
Plant No.:	1 or 2 Concr. Trucks: 1

FEEDBACK

Actual Pile Length (ft) & Segment Length (ft) input complete.
 Table rows for the Pile & Segment Lengths input complete.
 Table input of the table PUMP COUNT data, for the bottom/1st lift is complete.
 Actual Pile Diameter = Plan Pile Diameter, meets 455 spec.
 Flow Cone Test, FAILED (Consistency < 21 sec)
 Note: ACTUAL initial pump count OK, > or = THEORETICAL (Min. Req'd Grout Head)
 Actual Grout volume placed is OK. All incr. segments are > or = the min. Theoretical OGF volume req'd.
 Grout Return > or = the 'Min. Req'd Grout Head' (5 ft) input above.
 Reinforcement Placement Time, 5 min, meets 455 spec limit (< or = 30 min).
 Grout meets the Minimum required Strength.

1st Truck	
Delivery Ticket No.:	41401202
Batch (time):	8:23 AM
Arrive (time):	9:16 AM
Flow Cone Test (sec):	15
Grout Temp. (°F):	
Grout Cylinders LOT (ID):	Sample 5
Placement START (time):	10:28 AM
Starting Pressure (psi):	185
Actual Initial Pump Count (strokes):	13
Auger Depth @ Grout Return (ft):	5.0
Truck Empty (time):	10:32 AM
Placement FINISH (time):	10:32 AM
Placement TIME (min.):	4
Mixer TIME (min.):	129
Reinf. Condition Satisfactory? (Y or N):	Y
Reinf. Placement START (time):	10:32 AM
Reinf. Placement FINISH (time):	10:37 AM
Reinf. Comments:	3" Centerbar
Check GROUT STRENGTH TESTING Results	
Does the Grout Meet the Minimum Required Strength? (Y or N):	1st Truck
	6910

DEPTH (ft)	Type of PUMP COUNT input = 'INCREMENTAL' :				GROUT VOLUMES					
	SEGMENT		SOIL	GROUT	PUMP COUNT		INCREMENTAL		ACCRUED	
	Below Top of Segment	EL (ft, NGVD)	Cond. S, M, or H	Pressure (psi)	INCR. (Per 5 ft)	ACCRUED (SUM)	Theor. (cu ft)	Actual (% Theor.)	Actual (cu ft)	
0	(Pile TOP)	141.00								
5	0	136.00		185	18	188	8.84	14.14	160 %	147.71
10	5	131.00		185	18	170	8.84	14.14	160 %	133.57
15	10	126.00		185	14	152	8.84	11.00	124 %	119.43
20	15	121.00		185	13	138	8.84	10.21	116 %	108.43
25	20	116.00		185	13	125	8.84	10.21	116 %	98.21
30	25	111.00		185	14	112	8.84	11.00	124 %	88.00
35	30	106.00		185	14	98	8.84	11.00	124 %	77.00
40	35	101.00		185	13	84	8.84	10.21	116 %	66.00
45	40	96.00		185	14	71	8.84	11.00	124 %	55.79
50	45	91.00		185	13	57	8.84	10.21	116 %	44.79
55	50	86.00		185	14	44	8.84	11.00	124 %	34.57
60	55	81.00		185	30	30	8.84	23.57	267 %	23.57
Soil Cond.: Start input at Pile TOP, Grout Pump Count: start input at Pile BOTTOM.										
Pile BOTTOM @ depth = 60 ft					188		106.03	139 %	147.71	

Comments:

GROUT VOLUME PLACEMENT RESULTS							
SEGMENT Descr.	VOLUMES (cu ft)		% THEORETICAL			ACCEPTANCE	
	Actual Placed	Theor. Vol.	OGF %	% Theor. Actual/Theor	% Over	Min. % Placed	P/F
TOP 5-ft	14.14	8.84	105	160 %	55 %	160 %	Pass
BELOW 5-ft	133.57	97.19	115	137 %	22 %	116 %	Pass
Total Pile	147.71	106.03	114	139 %		Pile Pass/Fail: Pass	

FINAL ACCEPTANCE	Pile Not Yet Accepted
Accepted or Rejected ? (input "A" or "R"):	
Pile Accepted or Rejected (date):	
Comments:	

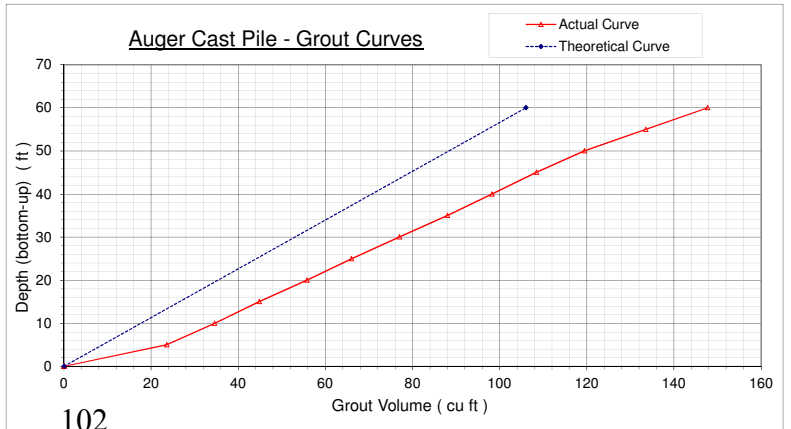

Florida Department of Transportation
Auger Cast-In-Place Pile Installation Record
 Worksheet

Pile Number / ID: T2
 Construction 01/16
 700-011-03

PROJECT:

FP ID Number:	86 166
Project Descr.:	DFI Research Project
Contractor:	DFI ACIP Pile Committee
Structure No./ID:	Test Area

Comments:

24" Tension Test

Pile Number / ID:	T2
Pile Location:	Okahumpka FL
Installation Date:	10/27/16
Inspector (s):	Clay Davis

Page: 1

THEORETICAL: calculated OGF Vol. & Strokes				THEOR.
Segment / Incr. Length (ft)	OGF (%)	VOL. (cu ft)	PUMP STROKES	100% Vol. (cu ft)
1 ft INCREMENT:		3.61	5	3.14
5 ft *SEGMENT(s):	115	18.06	23	15.71
5 ft Top SEGMENT:	105	16.49	21	15.71
PILE Vol. & Stroke TOTALS:				215.20 : 274 : 188.50

Segment Length (ft):	5.00
Reduced OGF (Top 5 ft Segment only):	1.05
Overgrout Factor OGF (Below 5 ft depth):	1.15
Min. Req'd Grout Head (ft):	5.00
Theor. Initial Pump Count (strokes):	20
Pressure Gage Location (descr.):	
Grout Design Strength (psi):	6000

PUMP CALIBRATION	
VOLUME of Container (cu ft):	5.50
STROKES to Fill Cont. (strokes):	7
PUMP CAL (cu ft/stroke):	0.79

* Qty of (11) full 115%-OGF, 5-ft segments, in this 60-ft pile [below the top (1) 5-ft Reduced OGF segment]

INSTALLATION DATA	
Plan Top Elev. (ft, NGVD):	141.00
Plan Length (ft):	60.00
Plan Tip Elev. (ft, NGVD):	81.00
Plan Dia. (ft):	2.00
GSE (ft, NGVD):	140.00
Drilling START (time):	12:35 PM
Auger Rate (rpf):	
Drilling FINISH (time):	12:43 PM
Drilling TIME (min.):	8
Actual Pile Dia. (ft):	2.00
Actual Pile Top Elev. (ft, NGVD):	141.00
Overburden Length (above Plan Top) (ft):	n/a
Actual Pile Length (below Pile Top)(ft):	60.00
Actual Tip Elev. (ft, NGVD):	81.00

FEEDBACK

Actual Pile Length (ft) & Segment Length (ft) input complete.
 Table rows for the Pile & Segment Lengths input complete.
 Table input of the table PUMP COUNT data, for the bottom/1st lift is complete.
 Actual Pile Diameter = Plan Pile Diameter, meets 455 spec.
 Flow Cone Test, FAILED (Consistency < 21 sec)
 Note: ACTUAL initial pump count OK, > or = THEORETICAL (Min. Req'd Grout Head)
 Actual Grout volume placed is OK. All incr. segments are > or = the min. Theoretical OGF volume req'd.
 Grout Return > or = the 'Min. Req'd Grout Head' (5 ft) input above.
 Reinforcement Placement Time, -15 min, meets 455 spec limit (< or = 30 min).
 Follow-up to verify the Grout meets the Minimum Required Strength.

PLANT	Plant No.:		1 or 2 Concr. Trucks:
	T2 Start Depth (ft):	2nd Truck	1st Truck
Delivery Ticket No.:	41401211	41401209	
Batch (time):	11:16 AM	10:40 AM	
Arrive (time):	11:52 AM	11:20 AM	
Flow Cone Test (sec):	15	15	
GROUT	Grout Temp. (°F):		
	Grout Cylinders LOT (ID):	Sample 8	
	Placement START (time):	12:47 PM	12:43 PM
	Starting Pressure (psi):	185	185
	Actual Initial Pump Count (strokes):	22	
	Auger Depth @ Grout Return (ft):	5.0	
	Truck Empty (time):		12:47 PM
	Placement FINISH (time):	12:50 PM	12:47 PM
	Placement TIME (min.):	3	4
	Mixer TIME (min.):		127
STEEL	Reinf. Condition Satisfactory? (Y or N):	Y	
	Reinf. Placement START (time):	12:22 PM	
	Reinf. Placement FINISH (time):	12:35 PM	
TEST	Reinf. Comments:	3" Centerbar	
	Check GROUT STRENGTH TESTING Results		
	Does the Grout Meet the Minimum Required Strength? (Y or N):	2nd Truck	1st Truck
		5800	

DEPTH (ft)	Type of PUMP COUNT input = 'INCREMENTAL' :				GROUT VOLUMES				
	SEGMENT		SOIL	GROUT	PUMP COUNT		INCREMENTAL		ACCRUED
	Below Top of Segment	EL (ft, NGVD)	Cond. S, M, or H	Pressure (psi)	INCR. (Per 5 ft)	ACCRUED (SUM)	Theor. (cu ft)	Actual (% Theor.)	Actual (cu ft)
0	(Pile TOP)	141.00							
5	0	136.00		185	33	324	15.71	25.93	165 % 254.57
10	5	131.00		185	29	291	15.71	22.79	145 % 228.64
15	10	126.00		185	23	262	15.71	18.07	115 % 205.86
20	15	121.00		185	24	239	15.71	18.86	120 % 187.79
25	20	116.00		185	23	215	15.71	18.07	115 % 168.93
30	25	111.00		185	24	192	15.71	18.86	120 % 150.86
35	30	106.00		185	23	168	15.71	18.07	115 % 132.00
40	35	101.00		185	23	145	15.71	18.07	115 % 113.93
45	40	96.00		185	23	122	15.71	18.07	115 % 95.86
50	45	91.00		185	23	99	15.71	18.07	115 % 77.79
55	50	86.00		185	24	76	15.71	18.86	120 % 59.71
60	55	81.00		185	52	52	15.71	40.86	260 % 40.86
Pile BOTTOM @ depth = 60 ft					324		188.50	135 %	254.57

Comments:

SEGMENT Descr.	VOLUMES (cu ft)		% THEORETICAL			ACCEPTANCE	
	Actual Placed	Theor. Vol.	OGF %	% Theor. Actual/Theor	% Over	Min. % Placed	P/F
TOP 5-ft	25.93	15.71	105	165 %	60 %	165 %	Pass
BELOW 5-ft	228.64	172.79	115	132 %	17 %	115 %	Pass
Total Pile	254.57	188.50	114	135 %		Pile Pass/Fail:	Pass

FINAL ACCEPTANCE	Pile Not Yet Accepted
Accepted or Rejected ? (input "A" or "R"):	
Pile Accepted or Rejected (date):	
Comments:	

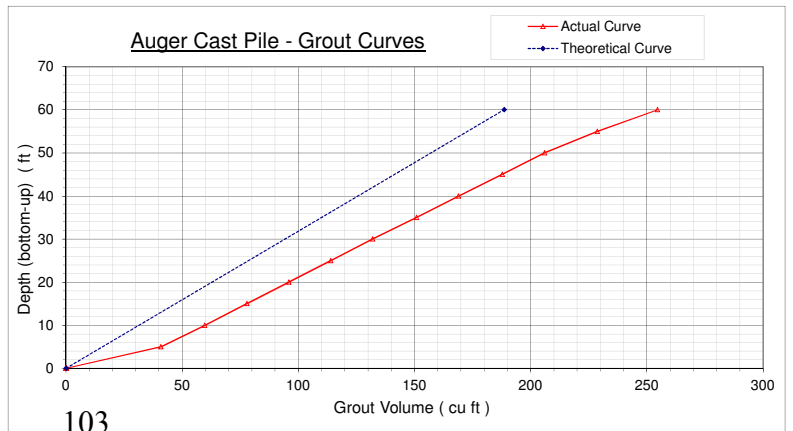

Florida Department of Transportation
Auger Cast-In-Place Pile Installation Record
Worksheet

Pile Number / ID: 700-011-03
 Construction
L2
 01/16

PROJECT:

FP ID Number:	86 166
Project Descr.:	DFI Research Project
Contractor:	DFI ACIP Pile Committee
Structure No./ID:	Test Area

Comments:

24" Lateral Test

Pile Number / ID:	L2
Pile Location:	Okahumpka FL
Installation Date:	10/27/16
Inspector (s):	Clay Davis

Page: 1

THEORETICAL: calculated OGF Vol. & Strokes				THEOR.
Segment / Incr. Length (ft)	OGF (%)	VOL. (cu ft)	PUMP STROKES	100% Vol. (cu ft)
1 ft INCREMENT:	115	3.61	5	3.14
5 ft *SEGMENT(s):		18.06	24	15.71
5 ft Top SEGMENT:	105	16.49	22	15.71
PILE Vol. & Stroke TOTALS:				142.94 186 125.66

Segment Length (ft):	5.00
Reduced OGF (Top 5 ft Segment only):	1.05
Overgrout Factor OGF (Below 5 ft depth):	1.15
Min. Req'd Grout Head (ft):	5.00
Theor. Initial Pump Count (strokes):	21
Pressure Gage Location (descr.):	
Grout Design Strength (psi):	6000

PUMP CALIBRATION	
VOLUME of Container (cu ft):	6.15
STROKES to Fill Cont. (strokes):	8
PUMP CAL (cu ft/stroke):	0.77
Design Capacity:	30 tons

* Qty of (7) full 115%-OGF, 5-ft segments, in this 40-ft pile [below the top (1) 5-ft Reduced OGF segment]

INSTALLATION DATA	
Plan Top Elev. (ft, NGVD):	141.00
Plan Length (ft):	40.00
Plan Tip Elev. (ft, NGVD):	101.00
Plan Dia. (ft):	2.00
GSE (ft, NGVD):	140.00
Drilling START (time):	11:40 AM
Auger Rate (rpf):	
Drilling FINISH (time):	11:45 AM
Drilling TIME (min.):	5
Actual Pile Dia. (ft):	2.00
Actual Pile Top Elev. (ft, NGVD):	141.00
Overburden Length (above Plan Top) (ft):	n/a
Actual Pile Length (below Pile Top)(ft):	40.00
Actual Tip Elev. (ft, NGVD):	101.00
Plant No.:	1 or 2 Concr. Trucks: 1

Actual Pile Length (ft) & Segment Length (ft) input complete.
Table rows for the Pile & Segment Lengths input complete.
Table input of the table PUMP COUNT data, for the bottom/1st lift is complete.
Actual Pile Diameter = Plan Pile Diameter, meets 455 spec.
Flow Cone Test, FAILED (Consistency < 21 sec)
Note: ACTUAL initial pump count OK, > or = THEORETICAL (Min. Req'd Grout Head)
Actual Grout volume placed is OK. All incr. segments are > or = the min. Theoretical OGF volume req'd.
Grout Return > or = the 'Min. Req'd Grout Head' (5 ft) input above.
Reinforcement Placement Time, -705 min, meets 455 spec limit (< or = 30 min)
Grout meets the Minimum required Strength.

1st Truck	
Delivery Ticket No.:	41401206
Batch (time):	9:48 AM
Arrive (time):	10:11 AM
Flow Cone Test (sec):	17
Grout Temp. (°F):	
Grout Cylinders LOT (ID):	Sample 6
Placement START (time):	11:45 AM
Starting Pressure (psi):	185
Actual Initial Pump Count (strokes):	22
Auger Depth @ Grout Return (ft):	5.0
Truck Empty (time):	
Placement FINISH (time):	11:50 AM
Placement TIME (min.):	5
Mixer TIME (min.):	
Reinf. Condition Satisfactory? (Y or N):	Y
Reinf. Placement START (time):	11:50 AM
Reinf. Placement FINISH (time):	12:05 AM
Reinf. Comments:	#11 Centerbar - 12x#8 Cage x 35 ft
Check GROUT STRENGTH TESTING Results	
Does the Grout Meet the Minimum Required Strength? (Y or N):	1st Truck
	6220

DEPTH (ft)	SEGMENT		SOIL Cond.	GROUT Pressure (psi)	PUMP COUNT		GROUT VOLUMES			
	Below Top of Segment	EL (ft, NGVD)			INCR. (Per 5 ft)	ACCRUED (SUM)	INCREMENTAL		ACCRUED (cu ft)	
							Theor. (cu ft)	Actual (cu ft)		% Theor.
0	(Pile TOP)	141.00					Soil Cond.: Start input at Pile TOP, Grout Pump Count: start input at Pile BOTTOM.			
5	0	136.00		185	32	232	15.71	24.60	157 %	178.35
10	5	131.00		185	32	200	15.71	24.60	157 %	153.75
15	10	126.00		185	27	168	15.71	20.76	132 %	129.15
20	15	121.00		185	25	141	15.71	19.22	122 %	108.39
25	20	116.00		185	24	116	15.71	18.45	117 %	89.18
30	25	111.00		185	24	92	15.71	18.45	117 %	70.73
35	30	106.00		185	24	68	15.71	18.45	117 %	52.28
40	35	101.00		185	44	44	15.71	33.83	215 %	33.83
Pile BOTTOM @ depth = 40 ft					232		125.66		142 %	178.35

Comments:

SEGMENT Descr.	VOLUMES (cu ft)		% THEORETICAL			ACCEPTANCE	
	Actual Placed	Theor. Vol.	OGF %	% Theor. Actual/Theor	% Over	Min. % Placed	P/F
TOP 5-ft	24.60	15.71	105	157 %	52 %	157 %	Pass
BELOW 5-ft	153.75	109.96	115	140 %	25 %	117 %	Pass
Total Pile	178.35	125.66	114	142 %		Pile Pass/Fail:	Pass

FINAL ACCEPTANCE		Pile Not Yet Accepted
Accepted or Rejected ? (input "A" or "R"):		
Pile Accepted or Rejected (date):		
Comments:		

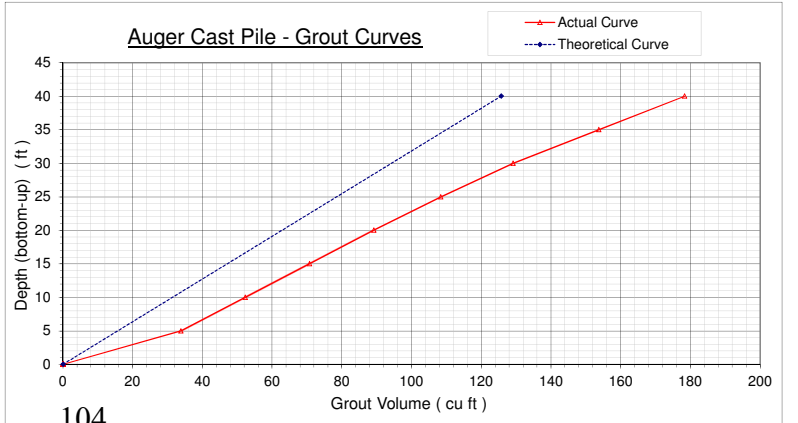

Florida Department of Transportation
Auger Cast-In-Place Pile Installation Record
Worksheet

Pile Number / ID: 700-011-03
 Construction
L1
 01/16

PROJECT:

FP ID Number:	86 166
Project Descr.:	DFI Research Project
Contractor:	DFI ACIP Pile Committee
Structure No./ID:	Test Area

Comments:

18" Lateral Test

Pile Number / ID:	L1
Pile Location:	Okahumpka FL
Installation Date:	10/27/16
Inspector (s):	Clay Davis

Page: 1

THEORETICAL: calculated OGF Vol. & Strokes				THEOR.
Segment / Incr. Length (ft)	OGF (%)	VOL. (cu ft)	PUMP STROKES	100% Vol. (cu ft)
1 ft INCREMENT:	115	2.03	3	1.77
5 ft *SEGMENT(s):		10.16	13	8.84
5 ft Top SEGMENT:	105	9.28	12	8.84
PILE Vol. & Stroke TOTALS:	80.41	103	70.69	

Segment Length (ft):	5.00
Reduced OGF (Top 5 ft Segment only):	1.05
Overgrout Factor OGF (Below 5 ft depth):	1.15
Min. Req'd Grout Head (ft):	5.00
Theor. Initial Pump Count (strokes):	12
Pressure Gage Location (descr.):	
Grout Design Strength (psi):	6000

PUMP CALIBRATION	
VOLUME of Container (cu ft):	5.50
STROKES to Fill Cont. (strokes):	7
PUMP CAL (cu ft/stroke):	0.79
Design Capacity:	15 tons

* Qty of (7) full 115%-OGF, 5-ft segments, in this 40-ft pile [below the top (1) 5-ft Reduced OGF segment]

INSTALLATION DATA	
Plan Top Elev. (ft, NGVD):	141.00
Plan Length (ft):	40.00
Plan Tip Elev. (ft, NGVD):	101.00
Plan Dia. (ft):	1.50
GSE (ft, NGVD):	140.00
Drilling START (time):	9:20 AM
Auger Rate (rpf):	
Drilling FINISH (time):	9:26 AM
Drilling TIME (min.):	6
Actual Pile Dia. (ft):	1.50
Actual Pile Top Elev. (ft, NGVD):	141.00
Overburden Length (above Plan Top) (ft):	n/a
Actual Pile Length (below Pile Top)(ft):	40.00
Actual Tip Elev. (ft, NGVD):	101.00
Plant No.:	1 or 2 Concr. Trucks: 1

Actual Pile Length (ft) & Segment Length (ft) input complete.
Table rows for the Pile & Segment Lengths input complete.
Table input of the table PUMP COUNT data, for the bottom/1st lift is complete.
Actual Pile Diameter = Plan Pile Diameter, meets 455 spec.
Flow Cone Test, FAILED (Consistency < 21 sec)
Note: ACTUAL initial pump count OK, > or = THEORETICAL (Min. Req'd Grout Head)
Actual Grout volume placed is OK. All incr. segments are > or = the min. Theoretical OGF volume req'd.
Grout Return > or = the 'Min. Req'd Grout Head' (5 ft) input above.
Reinforcement Placement Time, 7 min, meets 455 spec limit (< or = 30 min).
Grout meets the Minimum required Strength.

1st Truck	
Delivery Ticket No.:	41401201
Batch (time):	8:20 AM
Arrive (time):	8:43 AM
Flow Cone Test (sec):	18
Grout Temp. (°F):	
Grout Cylinders LOT (ID):	Sample 3
Placement START (time):	9:26 AM
Starting Pressure (psi):	185
Actual Initial Pump Count (strokes):	13
Auger Depth @ Grout Return (ft):	8.0
Truck Empty (time):	
Placement FINISH (time):	9:29 AM
Placement TIME (min.):	3
Mixer TIME (min.):	
Reinf. Condition Satisfactory? (Y or N):	Y
Reinf. Placement START (time):	9:29 AM
Reinf. Placement FINISH (time):	9:36 AM
Reinf. Comments:	#11 Centerbar - 8x#8 Cage x 35 ft
Check GROUT STRENGTH TESTING Results	
Does the Grout Meet the Minimum Required Strength? (Y or N):	1st Truck
	6750

DEPTH (ft)	SEGMENT EL (ft, NGVD)	SOIL Cond. S, M, or H	GROUT Pressure (psi)	PUMP COUNT		GROUT VOLUMES			
				INCR. (Per 5 ft)	ACCRUED (SUM)	INCREMENTAL		ACCRUED (cu ft)	
						Theor. (cu ft)	Actual (cu ft)		% Theor.
0 - 5	141.00		185	13	123	8.84	10.21	116 %	96.64
5 - 10	136.00		185	14	110	8.84	11.00	124 %	86.43
10 - 15	131.00		185	14	96	8.84	11.00	124 %	75.43
15 - 20	126.00		185	14	82	8.84	11.00	124 %	64.43
20 - 25	121.00		185	14	68	8.84	11.00	124 %	53.43
25 - 30	116.00		185	14	54	8.84	11.00	124 %	42.43
30 - 35	111.00		185	14	40	8.84	11.00	124 %	31.43
35 - 40	106.00		185	26	26	8.84	20.43	231 %	20.43
40 - 40	101.00								
Soil Cond.: Start input at Pile TOP, Grout Pump Count: start input at Pile BOTTOM.									
Pile BOTTOM @ depth = 40 ft				123	70.69	137 %	96.64		

Comments:

SEGMENT Descr.	VOLUMES (cu ft)		% THEORETICAL			ACCEPTANCE	
	Actual Placed	Theor. Vol.	OGF %	% Theor. Actual/Theor	% Over Placed	Min. % Placed	P/F
TOP 5-ft	10.21	8.84	105	116 %	11 %	116 %	Pass
BELOW 5-ft	86.43	61.85	115	140 %	25 %	124 %	Pass
Total Pile	96.64	70.69	114	137 %			Pile Pass/Fail: Pass

FINAL ACCEPTANCE		Pile Not Yet Accepted
Accepted or Rejected ? (input "A" or "R"):		
Pile Accepted or Rejected (date):		
Comments:		

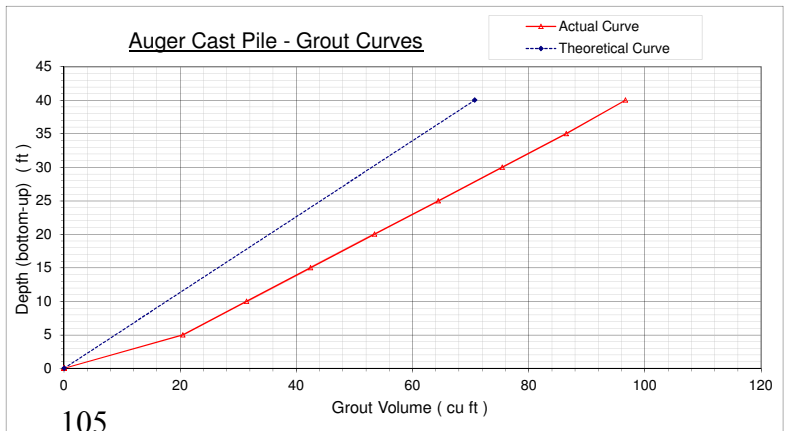

Florida Department of Transportation
Auger Cast-In-Place Pile Installation Record
Worksheet

Pile Number / ID: 700-011-03
 Construction
 01/16

E1

Page: 1

PROJECT:

FP ID Number:	86 166
Project Descr.:	DFI Research Project
Contractor:	DFI ACIP Pile Committee
Structure No./ID:	Test Area

Comments:

Extraction Pile

Pile Number / ID:	E1
Pile Location:	Okahumpka FL
Installation Date:	10/27/16
Inspector (s):	Clay Davis

THEORETICAL: calculated OGF Vol. & Strokes				THEOR.
Segment / Incr. Length (ft)	OGF (%)	VOL. (cu ft)	PUMP STROKES	100% Vol. (cu ft)
1 ft INCREMENT:	115	2.03	3	1.77
5 ft *SEGMENT(s):		10.16	13	8.84
5 ft Top SEGMENT:	105	9.28	12	8.84
PILE Vol. & Stroke TOTALS:	80.41	103	70.69	

Segment Length (ft):	5.00
Reduced OGF (Top 5 ft Segment only):	1.05
Overgrout Factor OGF (Below 5 ft depth):	1.15
Min. Req'd Grout Head (ft):	5.00
Theor. Initial Pump Count (strokes):	12
Pressure Gage Location (descr.):	
Grout Design Strength (psi):	6000

PUMP CALIBRATION	
VOLUME of Container (cu ft):	5.50
STROKES to Fill Cont. (strokes):	7
PUMP CAL (cu ft/stroke):	0.79

* Qty of (7) full 115%-OGF, 5-ft segments, in this 40-ft pile [below the top (1) 5-ft Reduced OGF segment]

INSTALLATION DATA	
Plan Top Elev. (ft, NGVD):	141.00
Plan Length (ft):	40.00
Plan Tip Elev. (ft, NGVD):	101.00
Plan Dia. (ft):	1.50
GSE (ft, NGVD):	140.00
Drilling START (time):	9:00 AM
Auger Rate (rpf):	
Drilling FINISH (time):	9:04 AM
Drilling TIME (min.):	4
Actual Pile Dia. (ft):	1.50
Actual Pile Top Elev. (ft, NGVD):	141.00
Overburden Length (above Plan Top) (ft):	n/a
Actual Pile Length (below Pile Top)(ft):	40.00
Actual Tip Elev. (ft, NGVD):	101.00

Actual Pile Length (ft) & Segment Length (ft) input complete.
Table rows for the Pile & Segment Lengths input complete.
Table input of the table PUMP COUNT data, for the bottom/1st lift is complete.
Actual Pile Diameter = Plan Pile Diameter, meets 455 spec.
Flow Cone Test, FAILED (Consistency < 21 sec)
Note: ACTUAL initial pump count OK, > or = THEORETICAL (Min. Req'd Grout Head)
Actual Grout volume placed is OK. All incr. segments are > or = the min. Theoretical OGF volume req'd.
Grout Return > or = the 'Min. Req'd Grout Head' (5 ft) input above.
Reinforcement Placement Time, 7 min, meets 455 spec limit (< or = 30 min).
Follow-up to verify the Grout meets the Minimum Required Strength.

GROUT		
Plant No.:	1 or 2 Concr. Trucks:	2
T2 Start Depth (ft):	2nd Truck	1st Truck
Delivery Ticket No.:	41401201	41401199
Batch (time):	8:20 AM	8:00 AM
Arrive (time):	8:43 AM	8:25 AM
Flow Cone Test (sec):	18	15
Grout Temp. (°F):		
Grout Cylinders LOT (ID):	Sample 2	
Placement START (time):	9:06 AM	9:04 AM
Starting Pressure (psi):	185	185
Actual Initial Pump Count (strokes):	13	
Auger Depth @ Grout Return (ft):	13.0	
Truck Empty (time):		9:06 AM
Placement FINISH (time):	9:07 AM	9:06 AM
Placement TIME (min.):	1	2
Mixer TIME (min.):		66

DEPTH (ft)	Type of PUMP COUNT input = 'INCREMENTAL' :				GROUT VOLUMES					
	SEGMENT		SOIL	GROUT	PUMP COUNT		INCREMENTAL		ACCRUED	
	Below Top of Segment	EL (ft, NGVD)	Cond. S, M, or H	Pressure (psi)	INCR. (Per 5 ft)	ACCRUED (SUM)	Theor. (cu ft)	Actual (cu ft)	% Theor. (cu ft)	
0	(Pile TOP)	141.00								
5	- 0	136.00		185	16	138	8.84	12.57	142 %	108.43
10	- 5	131.00		185	16	122	8.84	12.57	142 %	95.86
15	- 10	126.00		185	18	106	8.84	14.14	160 %	83.29
20	- 15	121.00		185	14	88	8.84	11.00	124 %	69.14
25	- 20	116.00		185	17	74	8.84	13.36	151 %	58.14
30	- 25	111.00		185	14	57	8.84	11.00	124 %	44.79
35	- 30	106.00		185	14	43	8.84	11.00	124 %	33.79
40	- 35	101.00		185	29	29	8.84	22.79	258 %	22.79
Soil Cond.: Start input at Pile TOP, Grout Pump Count: start input at Pile BOTTOM.										
Pile BOTTOM @ depth = 40 ft					138		70.69		153 %	108.43
					Total Pump Strokes	Total Theor. Vol. (cf)	Actual/Theor. (%)	Actual (cf)		

S T E E L	
Reinf. Condition Satisfactory? (Y or N):	Y
Reinf. Placement START (time):	9:07 AM
Reinf. Placement FINISH (time):	9:14 AM
Reinf. Comments:	3" Centerbar

Check GROUT STRENGTH TESTING Results		
Does the Grout Meet the Minimum Required Strength? (Y or N):	2nd Truck	1st Truck
	6430	

GROUT VOLUME PLACEMENT RESULTS							
SEGMENT Descr.	VOLUMES (cu ft)		% THEORETICAL			ACCEPTANCE	
	Actual Placed	Theor. Vol.	OGF %	% Theor. Actual/Theor	% Over Placed	Min. % Placed	P/F
TOP 5-ft	12.57	8.84	105	142 %	37 %	142 %	Pass
BELOW 5-ft	95.86	61.85	115	155 %	40 %	124 %	Pass
Total Pile	108.43	70.69	114	153 %			Pile Pass/Fail: Pass

FINAL ACCEPTANCE	
Accepted or Rejected ? (input "A" or "R"):	Pile Not Yet Accepted
Pile Accepted or Rejected (date):	
Comments:	

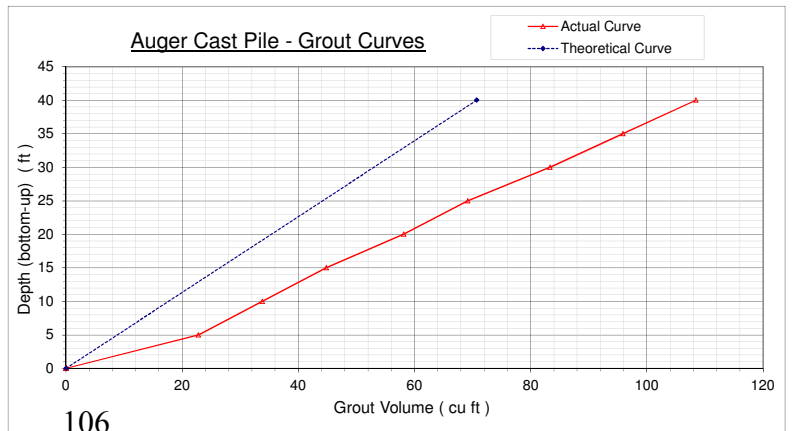

Appendix E

Automated Monitoring Equipment (AME) Grout Logs

DFI ACIP PILE COMMITTEE



Job Site Data:

Project: 2016 Research Project
 Location: Okahumpka FL
 Machine No.: APG
 Client: DFI ACIP Pile Committee
 Project No.: 86 166

Data for Pile No: c1

Date: 10/27/2016
 Start Time: 9:44:45 AM
 End Time: 10:00:26 AM
 Total Time: 00:15:41
 Drilling Time: 00:06:58
 Grouting Time: 00:04:00
 Pile Length: 60.6 ft
 Pile Diameter: 18 in
 Theoretical Volume: 107.1 ft³
 Volume of Grout: 141.9 ft³
 Grout Factor: 133 %

Parameter vs. Time

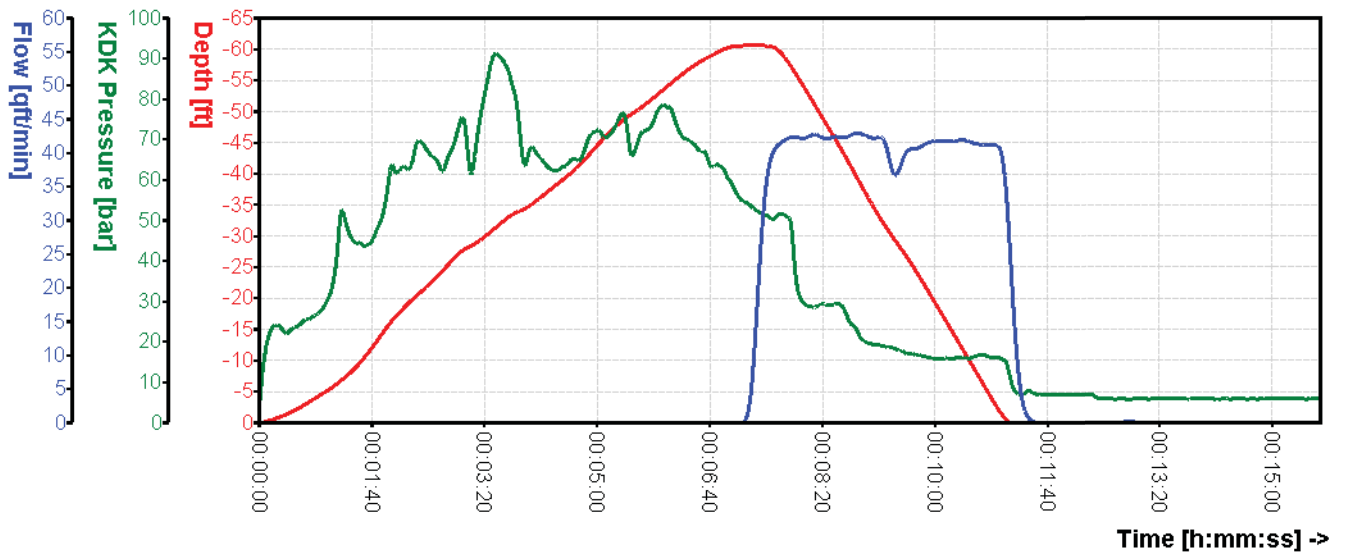

Parameter vs. Depth

penetration withdrawal

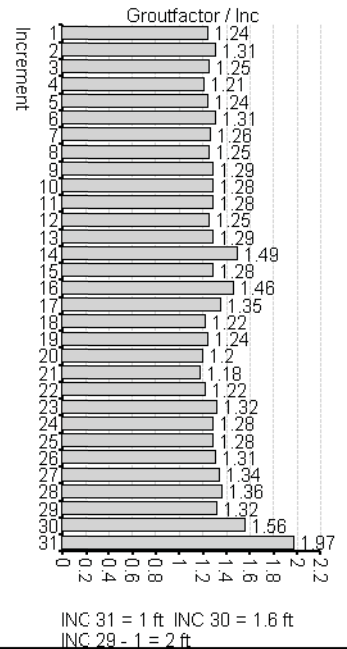
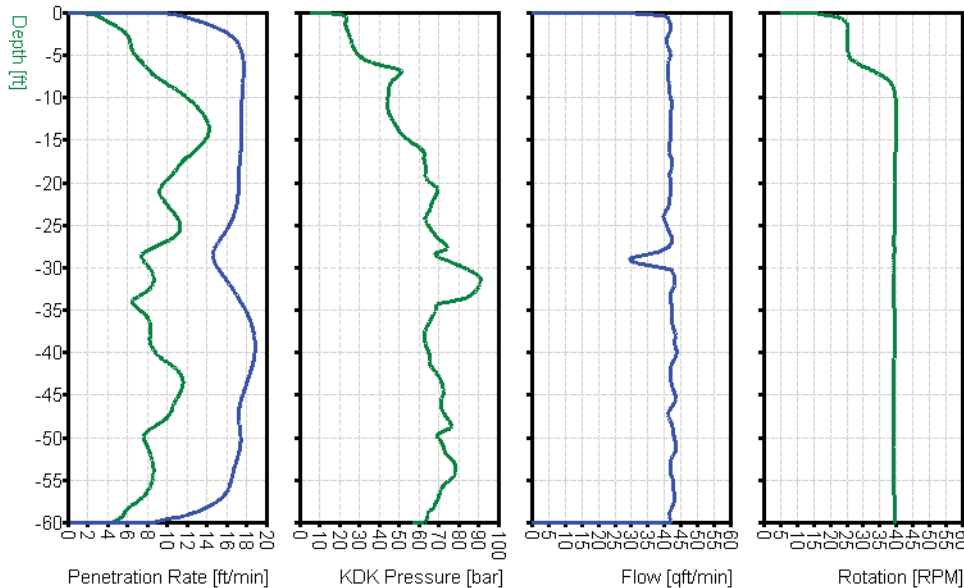

DFI ACIP PILE COMMITTEE



Job Site Data:

Project: 2016 Research Project
 Location: Okahumpka FL
 Machine No.: APG
 Client: DFI ACIP Pile Committee
 Project No.: 86 166

Data for Pile No: C2

Date: 10/27/2016
 Start Time: 12:06:10 PM
 End Time: 12:20:53 PM
 Total Time: 00:14:43
 Drilling Time: 00:06:33
 Grouting Time: 00:07:23
 Pile Length: 60.6 ft
 Pile Diameter: 24 in
 Theoretical Volume: 190.4 ft³
 Volume of Grout: 272.4 ft³
 Grout Factor: 143 %

Parameter vs. Time

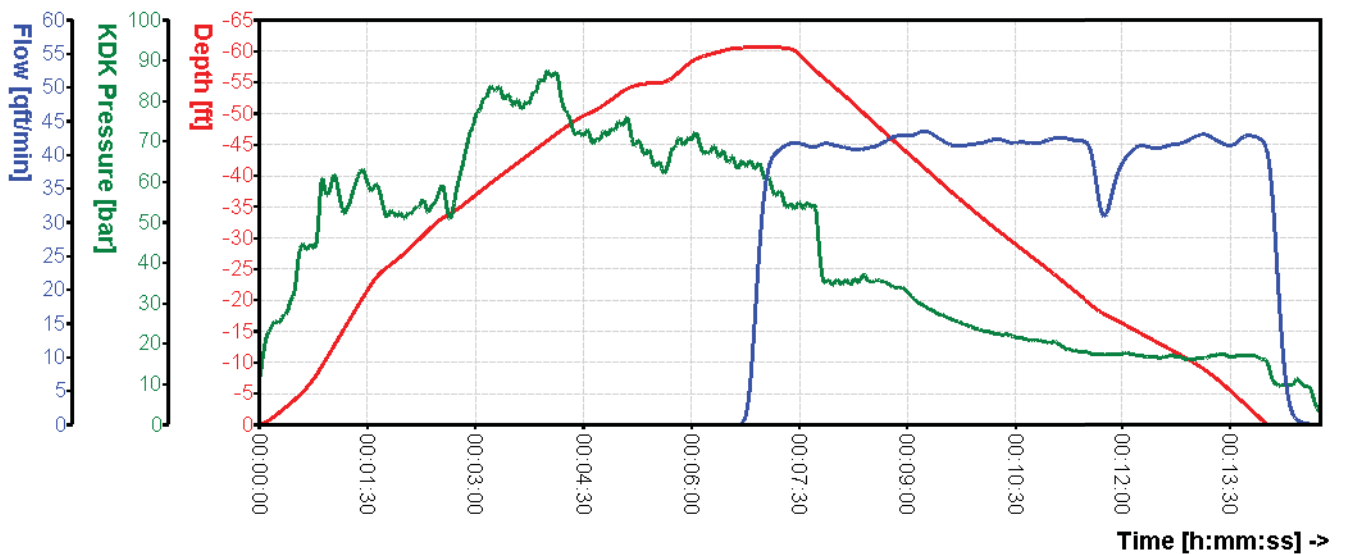

Parameter vs. Depth

penetration withdrawal

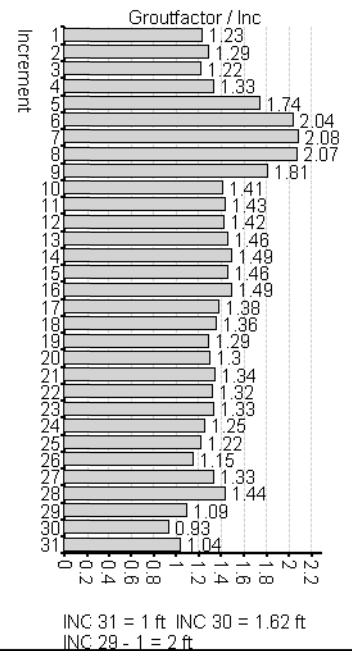
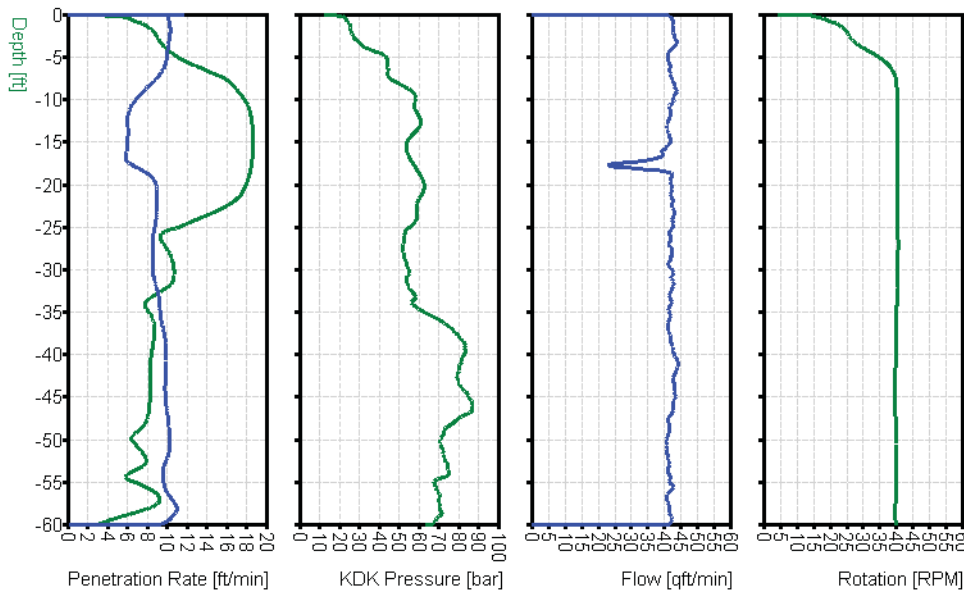

DFI ACIP PILE COMMITTEE



Job Site Data:

Project: 2016 Research Project
 Location: Okahumpka FL
 Machine No.: APG
 Client: DFI ACIP Pile Committee
 Project No.: 86 166

Data for Pile No: T1

Date: 10/27/2016
 Start Time: 10:19:40 AM
 End Time: 10:33:29 AM
 Total Time: 00:13:49
 Drilling Time: 00:08:30
 Grouting Time: 00:04:08
 Pile Length: 60.6 ft
 Pile Diameter: 18 in
 Theoretical Volume: 107.1 ft³
 Volume of Grout: 150.7 ft³
 Grout Factor: 141 %

Parameter vs. Time

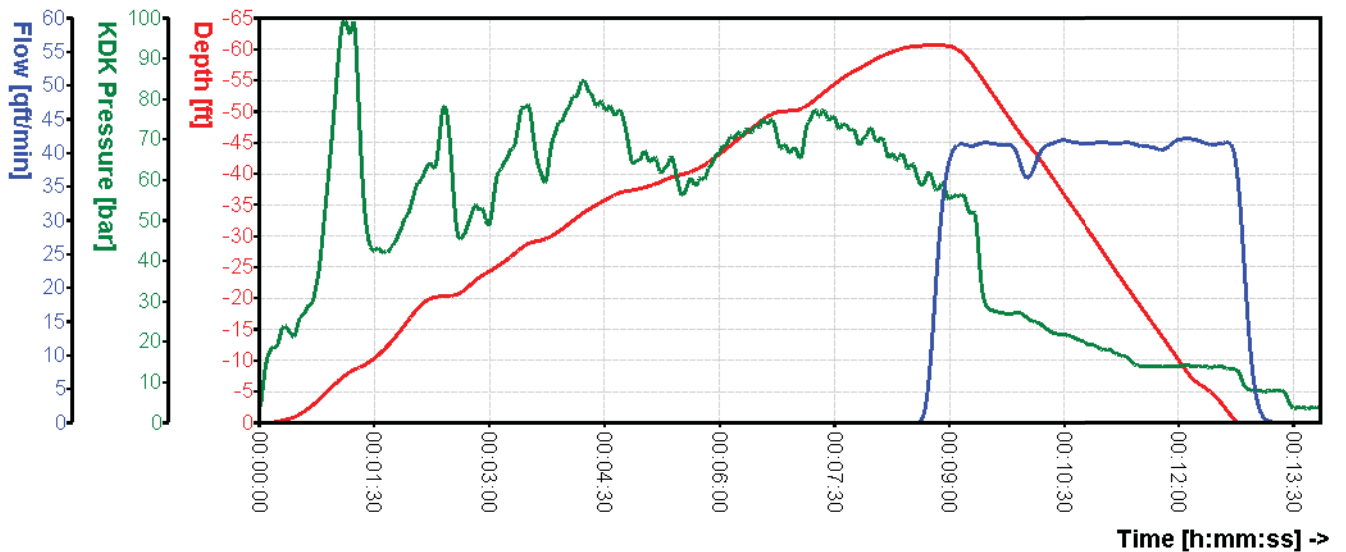

Parameter vs. Depth

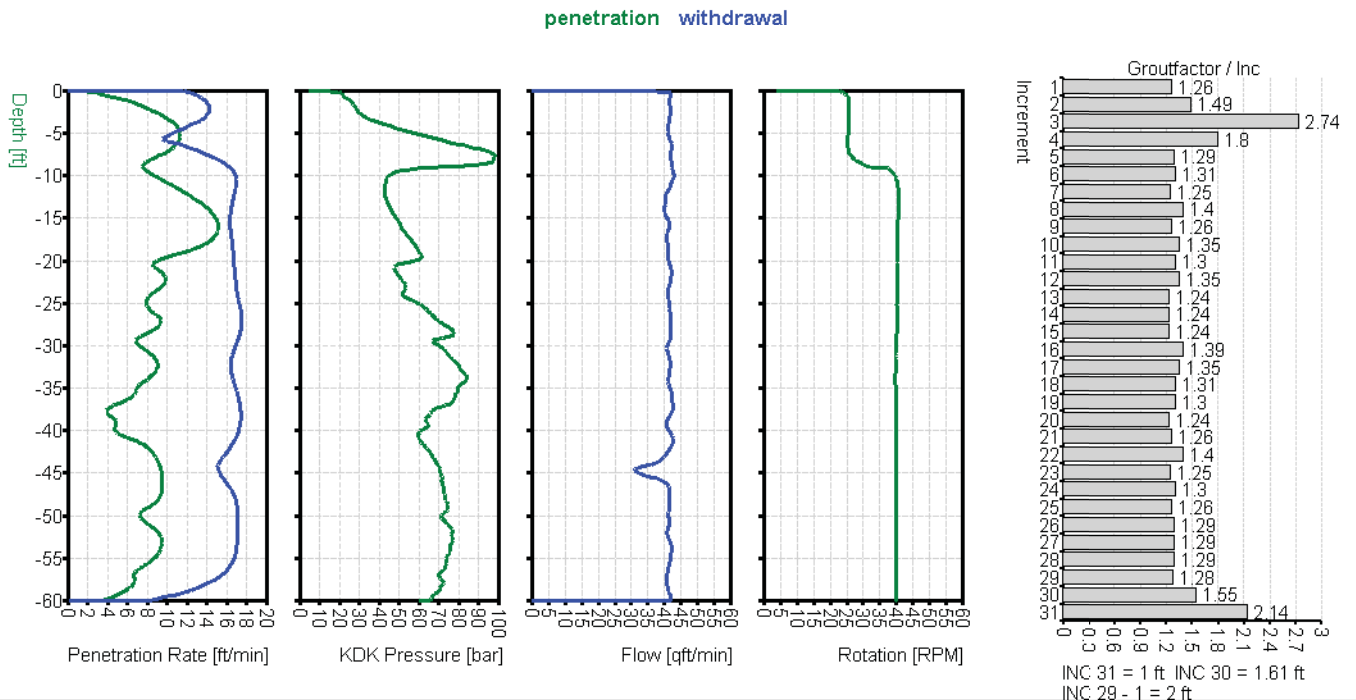

DFI ACIP PILE COMMITTEE



Job Site Data:

Project: 2016 Research Project
 Location: Okahumpka FL
 Machine No.: APG
 Client: DFI ACIP Pile Committee
 Project No.: 86 166

Data for Pile No: T2

Date: 10/27/2016
 Start Time: 12:34:56 PM
 End Time: 12:52:44 PM
 Total Time: 00:17:48
 Drilling Time: 00:08:15
 Grouting Time: 00:06:59
 Pile Length: 60.6 ft
 Pile Diameter: 24 in
 Theoretical Volume: 190.5 ft³
 Volume of Grout: 257.3 ft³
 Grout Factor: 135 %

Parameter vs. Time

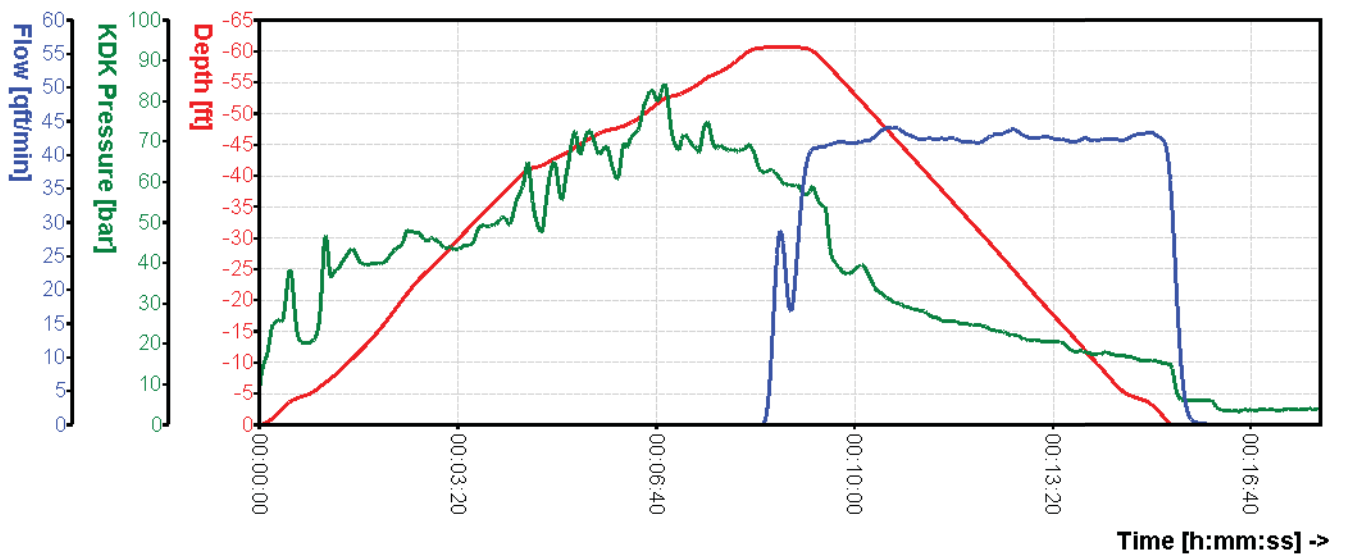

Parameter vs. Depth

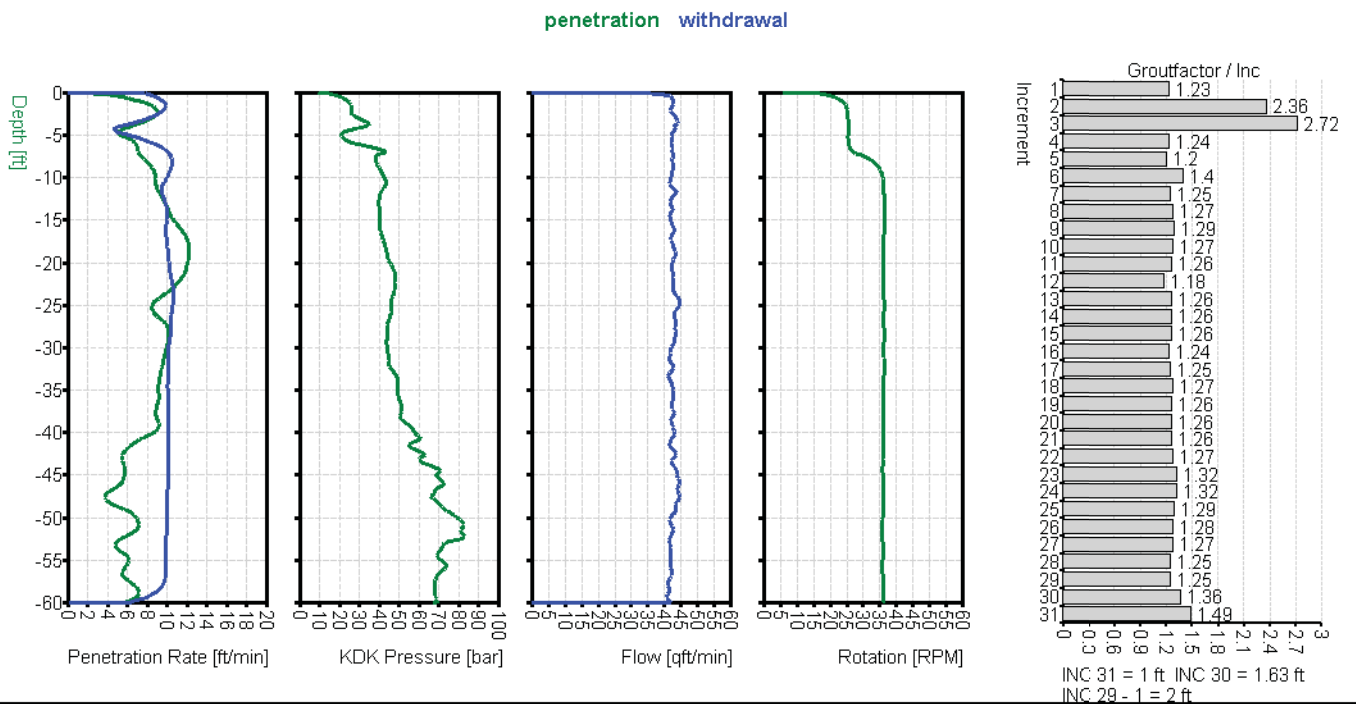

DFI ACIP PILE COMMITTEE



Job Site Data:

Project: 2016 Research Project
 Location: Okahumpka FL
 Machine No.: APG
 Client: DFI ACIP Pile Committee
 Project No.: 86 166

Data for Pile No: 11

Date: 10/27/2016
 Start Time: 9:20:44 AM
 End Time: 9:33:50 AM
 Total Time: 00:13:06
 Drilling Time: 00:05:53
 Grouting Time: 00:03:04
 Pile Length: 40.6 ft
 Pile Diameter: 18 in
 Theoretical Volume: 71.7 ft³
 Volume of Grout: 95.6 ft³
 Grout Factor: 133 %

Parameter vs. Time

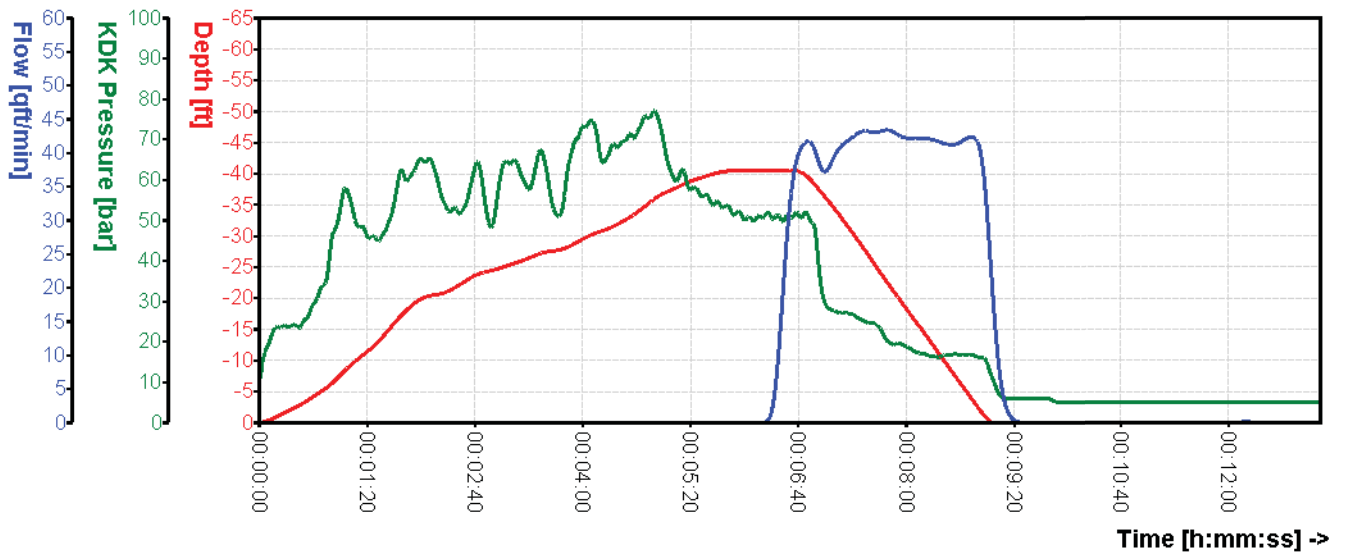

Parameter vs. Depth

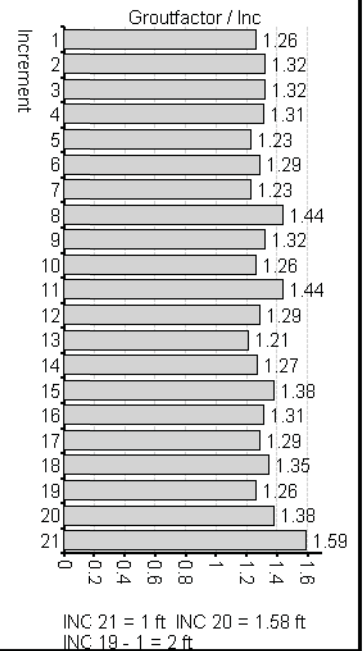
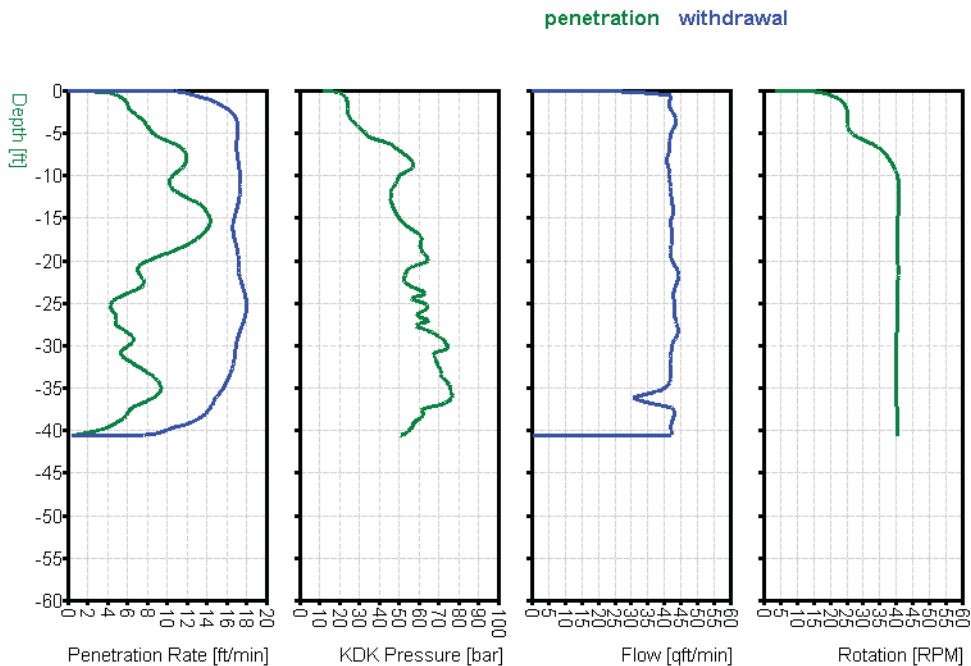

DFI ACIP PILE COMMITTEE



Job Site Data:

Project: 2016 Research Project
 Location: Okahumpka FL
 Machine No.: APG
 Client: DFI ACIP Pile Committee
 Project No.: 86 166

Data for Pile No: L2

Date: 10/27/2016
 Start Time: 11:39:31 AM
 End Time: 11:50:52 AM
 Total Time: 00:11:21
 Drilling Time: 00:05:32
 Grouting Time: 00:04:50
 Pile Length: 40.6 ft
 Pile Diameter: 24 in
 Theoretical Volume: 127.5 ft³
 Volume of Grout: 178.3 ft³
 Grout Factor: 140 %

Parameter vs. Time

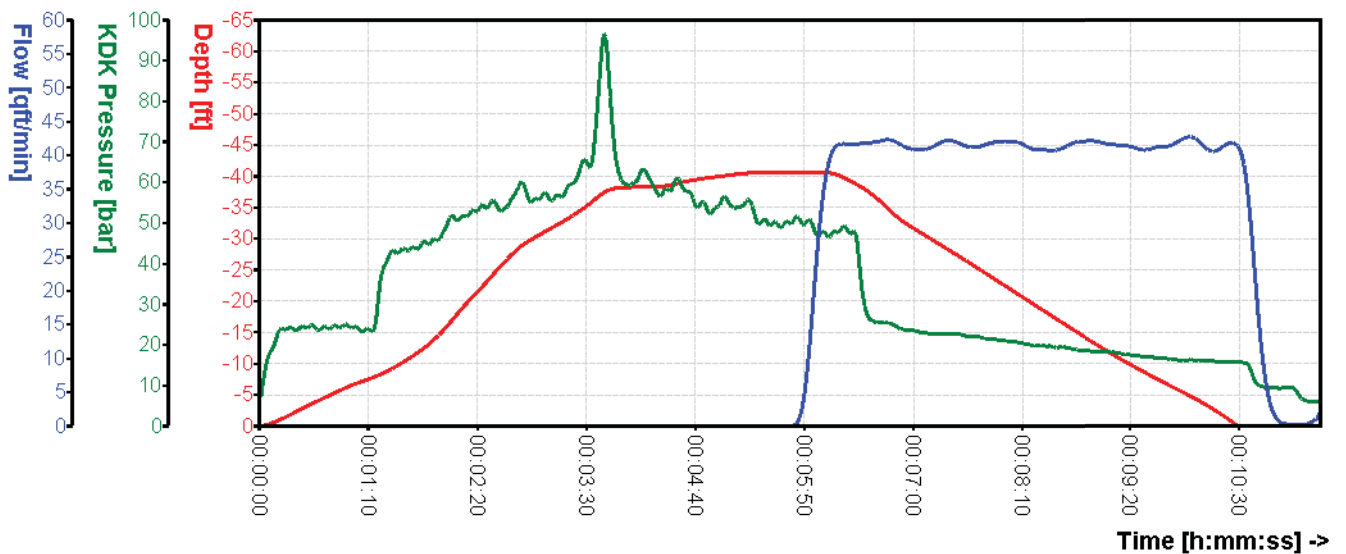

Parameter vs. Depth

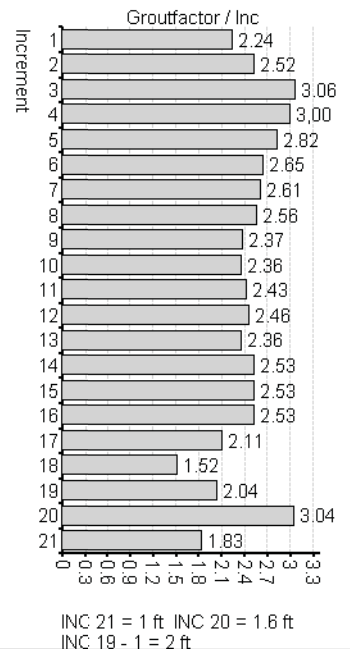
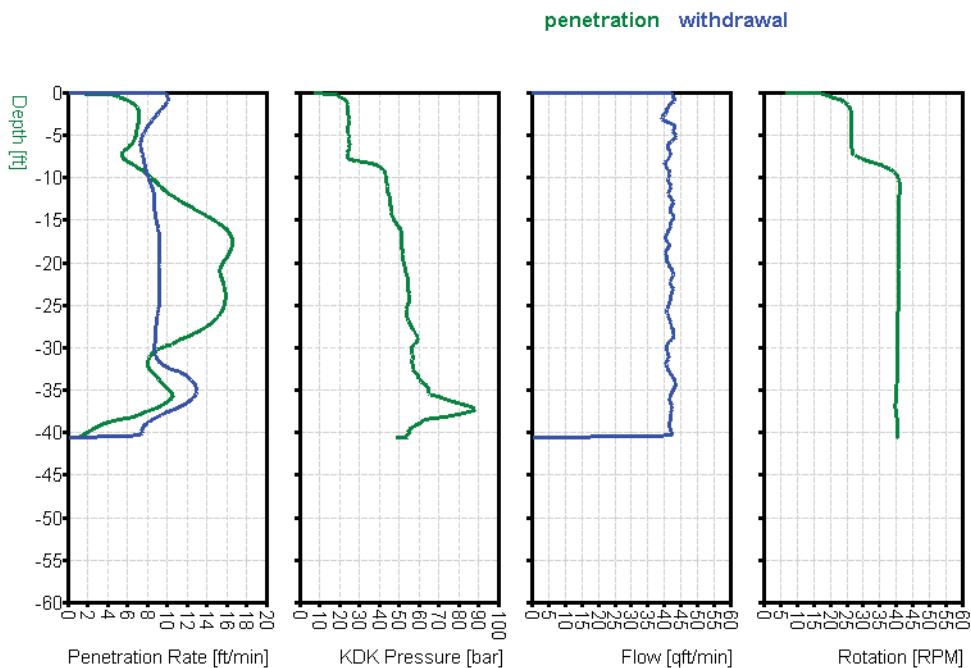

DFI ACIP PILE COMMITTEE



Job Site Data:

Project: 2016 Research Project
 Location: Okahumpka FL
 Machine No.: APG
 Client: DFI ACIP Pile Committee
 Project No.: 86 166

Data for Pile No: e1

Date: 10/27/2016
 Start Time: 9:00:14 AM
 End Time: 9:08:45 AM
 Total Time: 00:08:31
 Drilling Time: 00:04:25
 Grouting Time: 00:03:26
 Pile Length: 40.6 ft
 Pile Diameter: 18 in
 Theoretical Volume: 71.7 ft³
 Volume of Grout: 109.2 ft³
 Grout Factor: 152 %

Parameter vs. Time

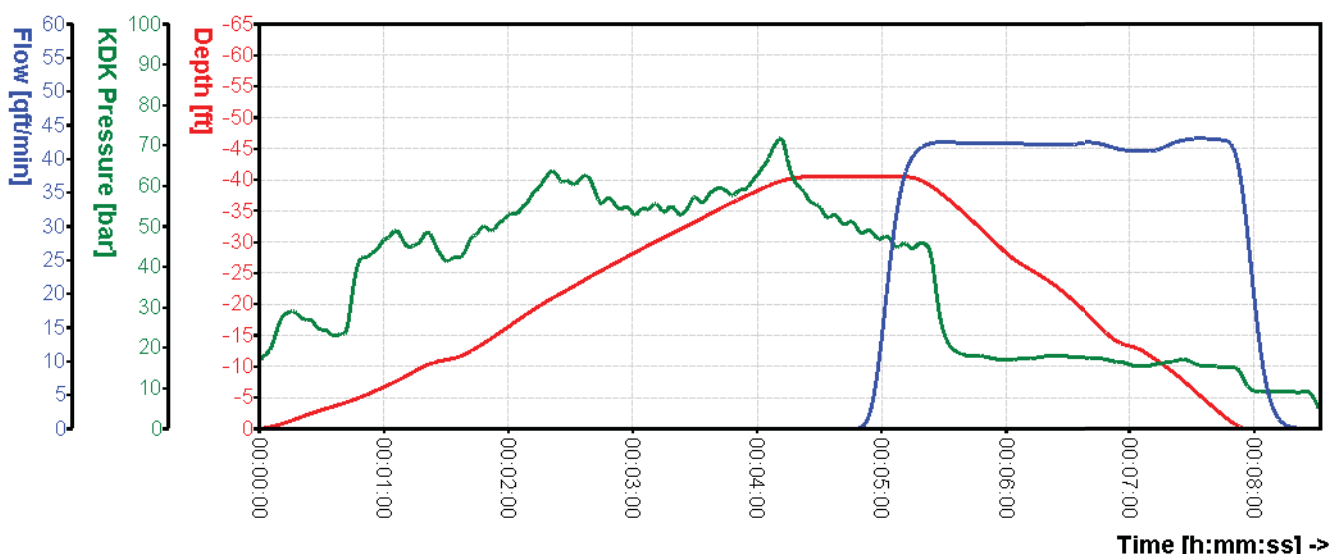

Parameter vs. Depth

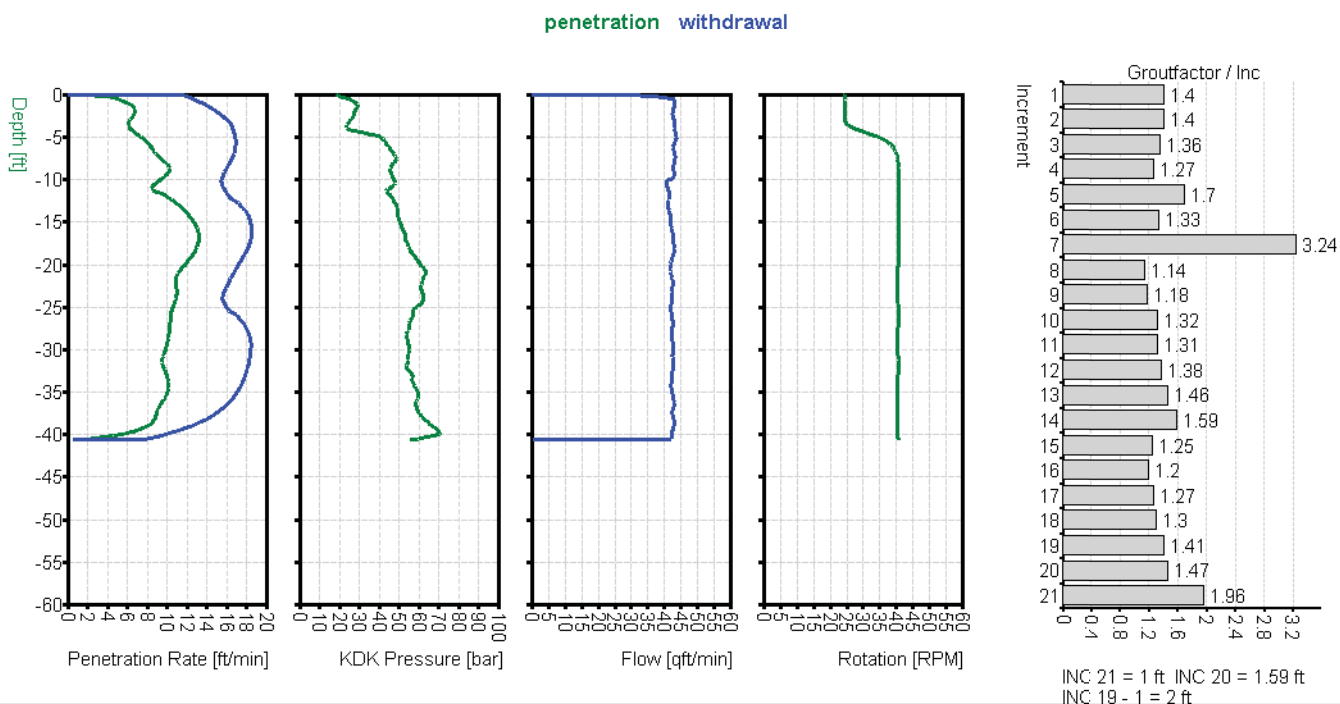

Appendix F

Computed Radius Profiles from Automated Monitoring Equipment (AME) Data, Manual Grout Logs, and TIP Data

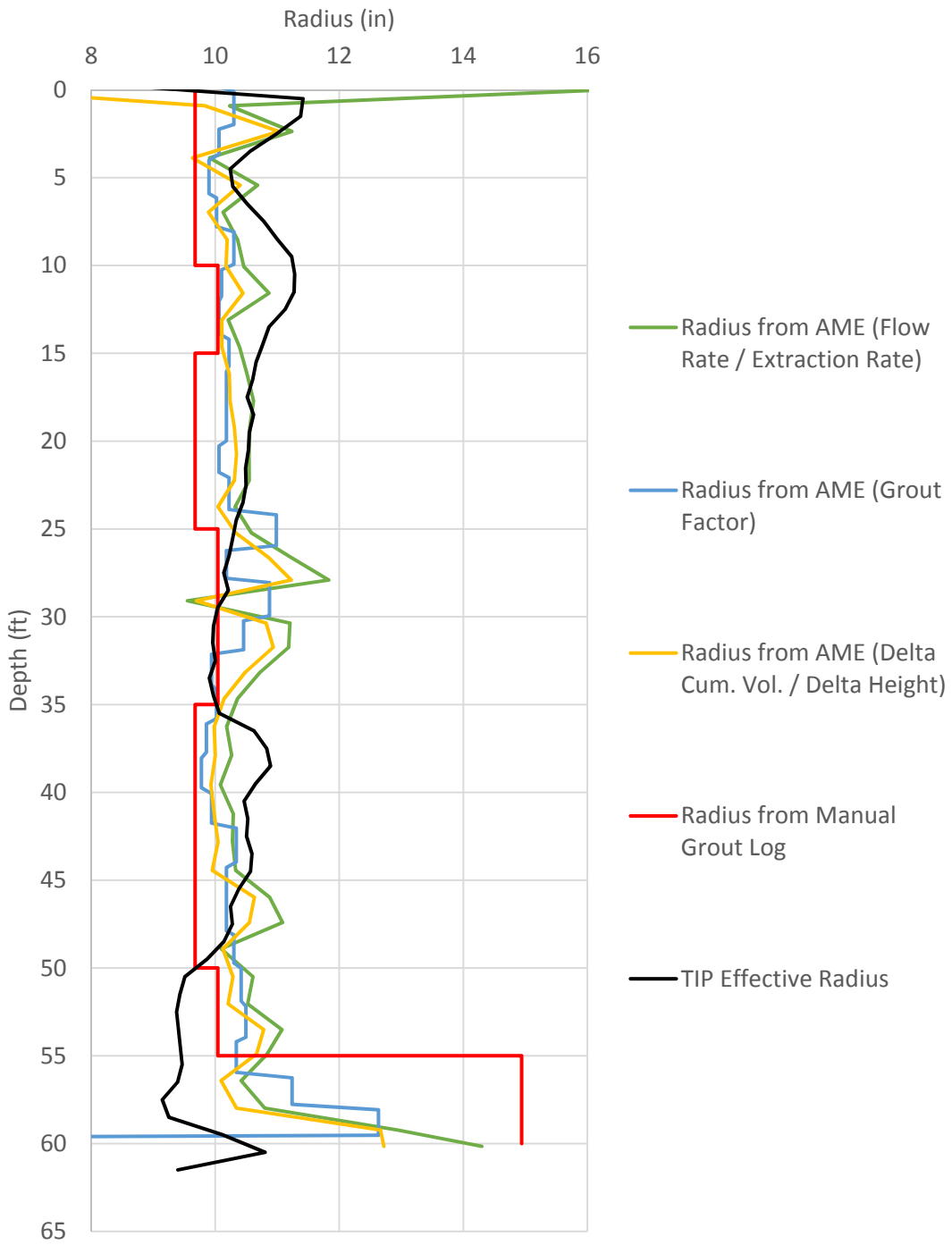

Figure F.1 Pile C1 Computed Radius from AME Data, Manual Grout Log, and TIP Data.

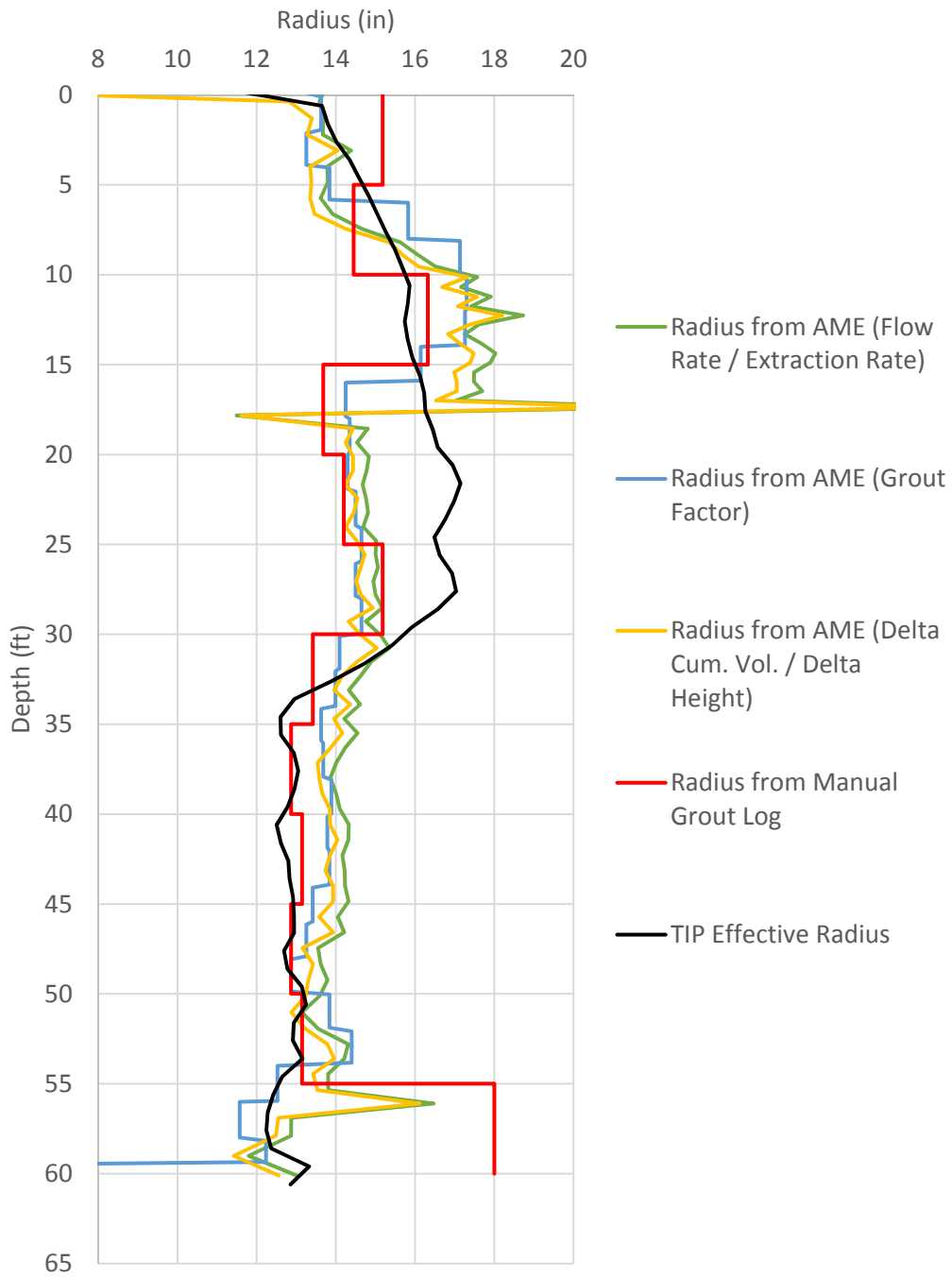

Figure F.2 Pile C2 Computed Radius from AME Data, Manual Grout Log, and TIP Data.

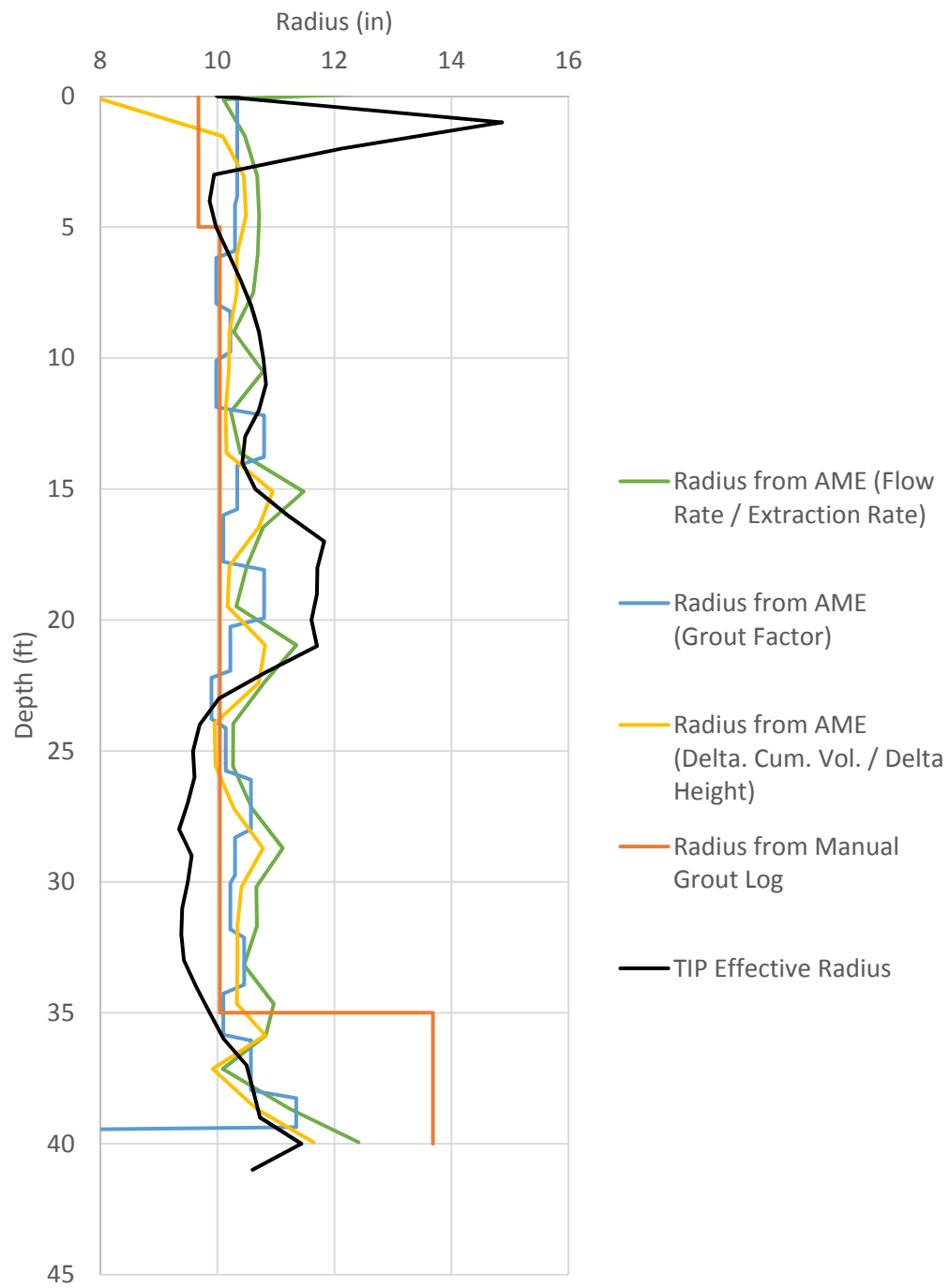

Figure F.3 Pile L1 Computed Radius from AME Data, Manual Grout Log, and TIP Data.

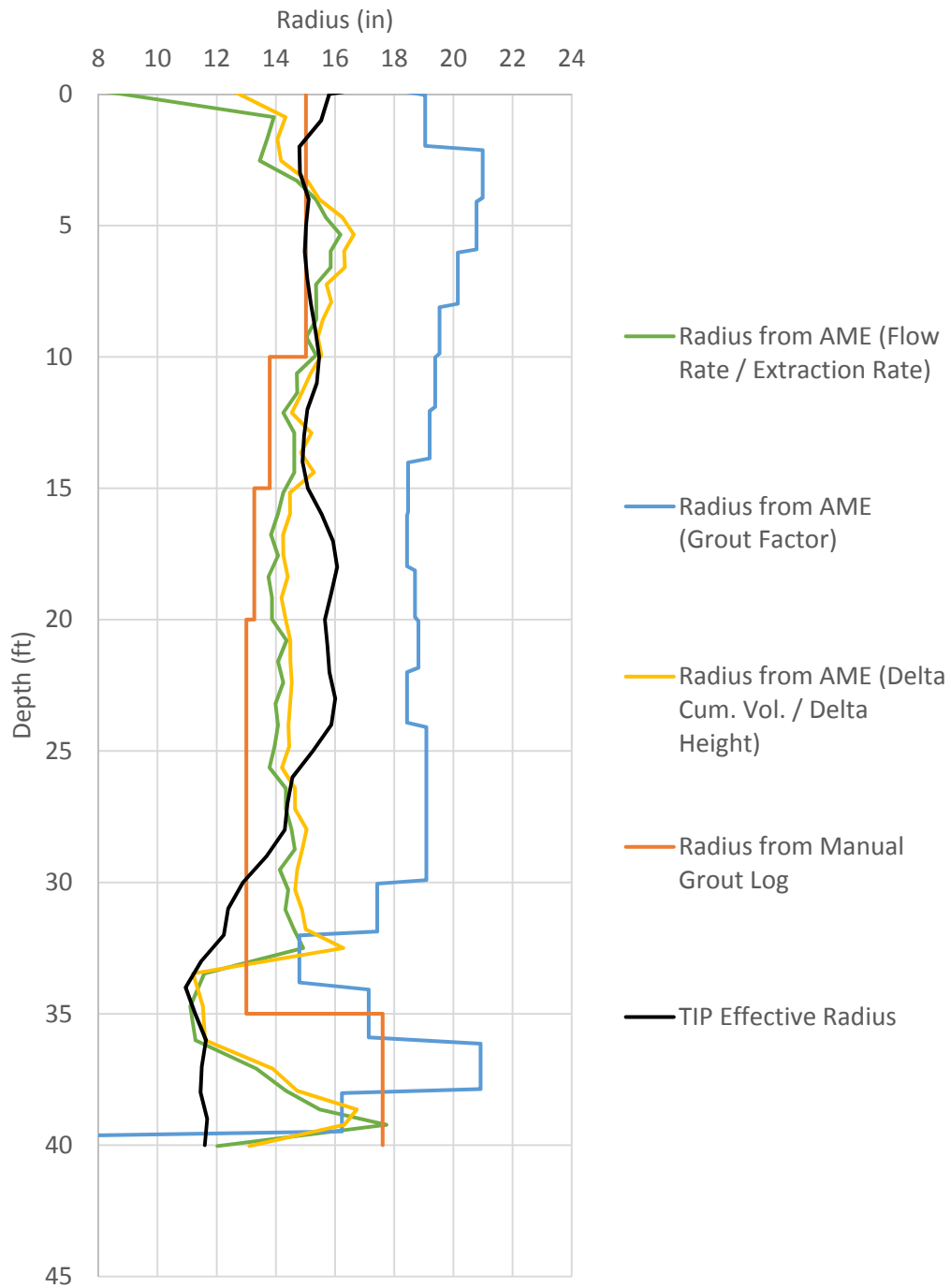

Figure F.4 Pile L2 Computed Radius from AME Data, Manual Grout Log, and TIP Data.

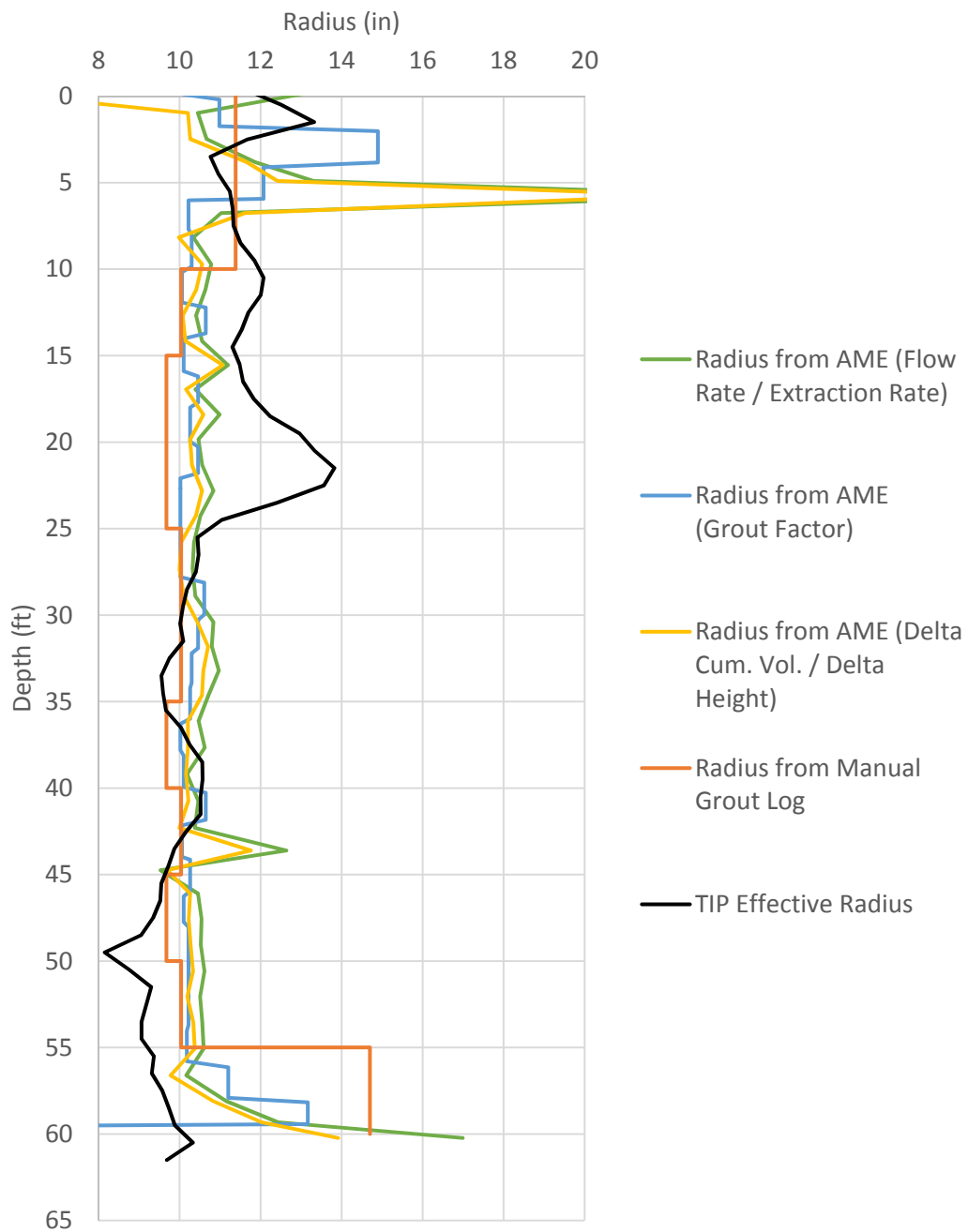

Figure F.5 Pile T1 Computed Radius from AME Data, Manual Grout Log, and TIP Data.

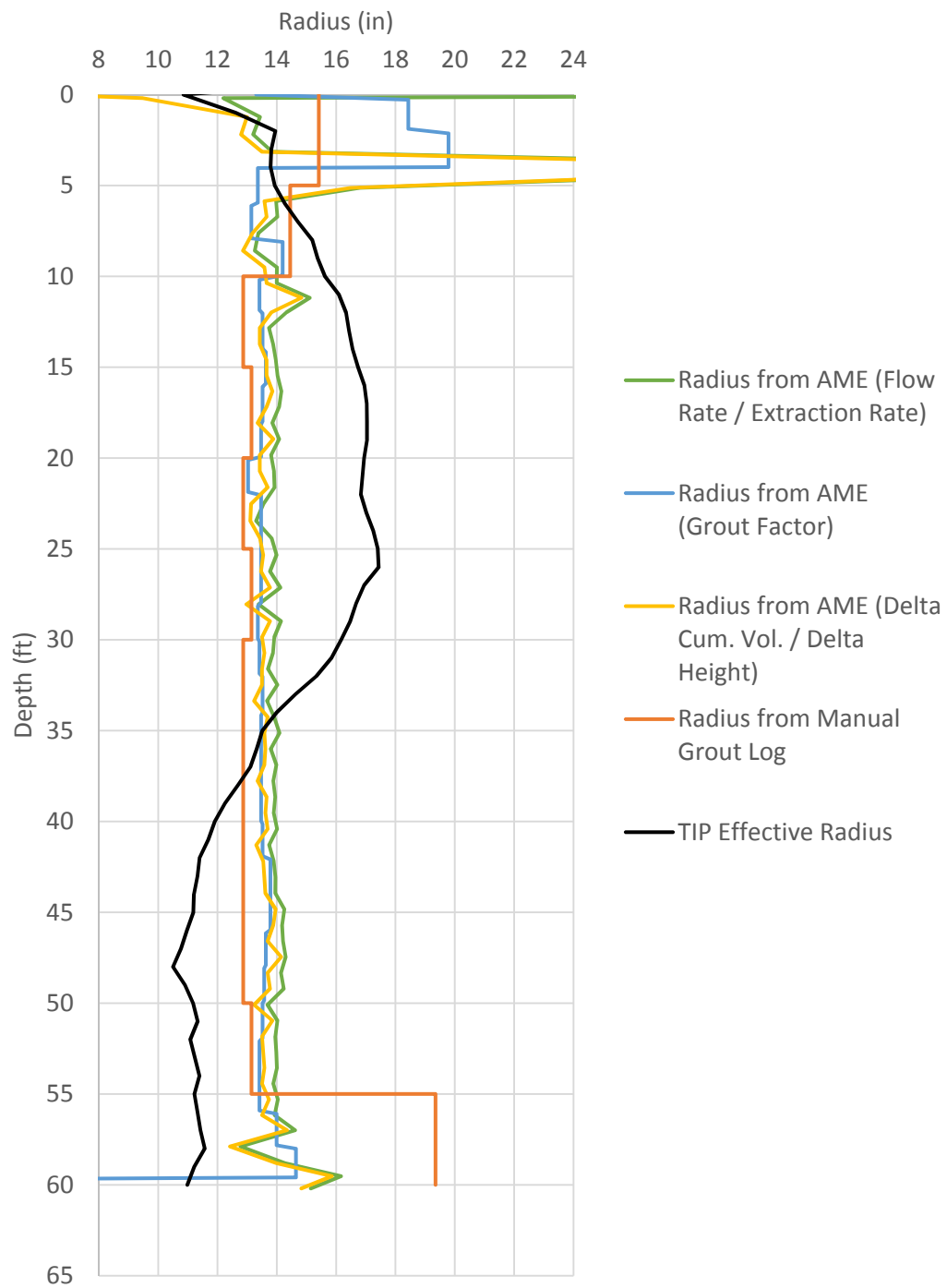

Figure F.6 Pile T2 Computed Radius from AME Data, Manual Grout Log, and TIP Data.

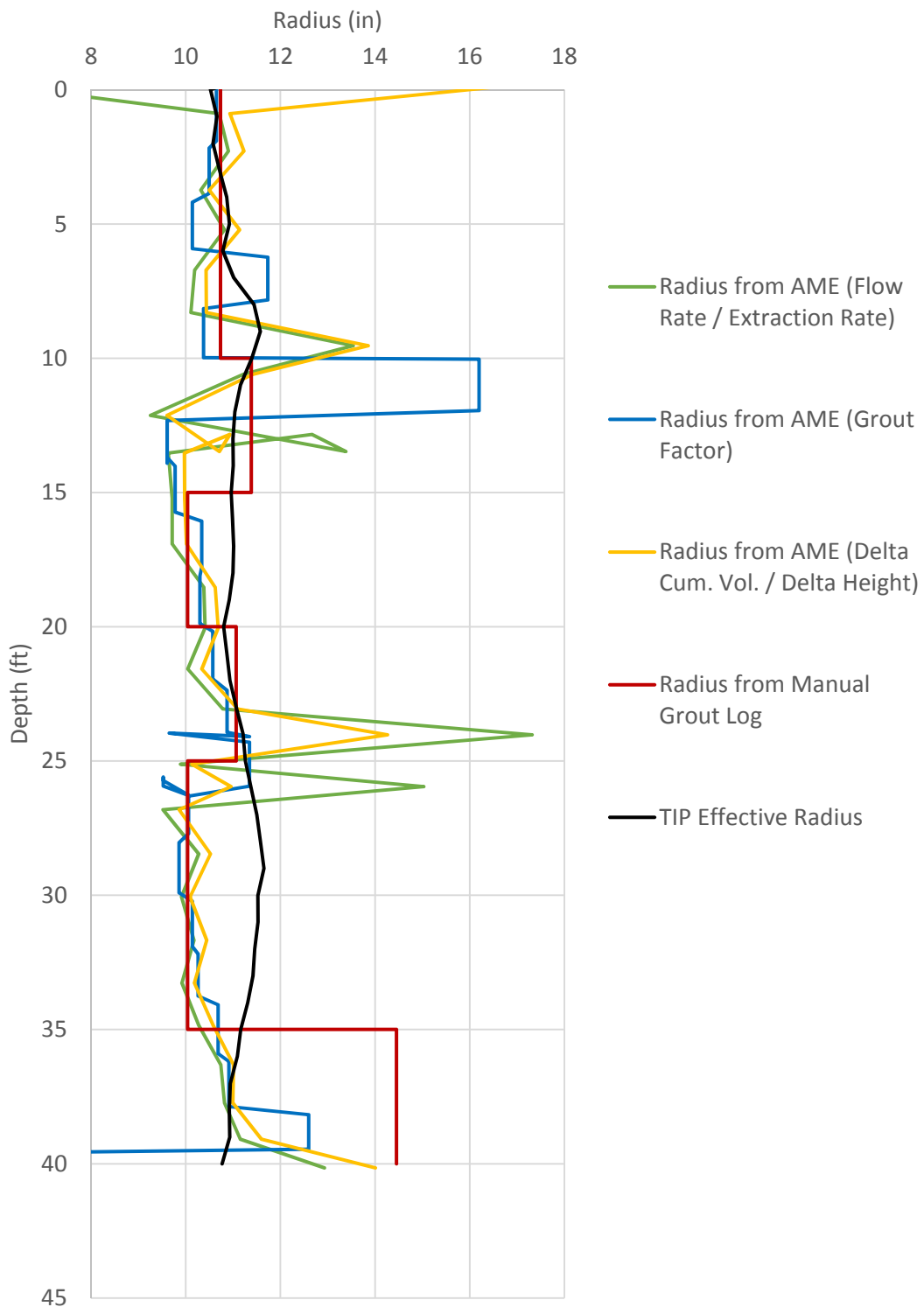

Figure F.7 Pile E1 Computed Radius from AME Data, Manual Grout Log, and TIP Data.